Cal State Library 126

The Times
LOS ANGELES

XIVTH YEAR.—12 PAGES. WEDNESDAY MORNING, MAY 8, 1895. PER WEEK, 20c. PER MONTH 85c. | FIVE CENTS

AMUSEMENTS— With Dates of Events.

NEW LOS ANGELES THEATER— C. M. WOOD, Lessee. H. C. WYATT, Manager.
Only First-class Theater in the City.

Owing to the cancellation of two (2) of our Eastern bookings this place of amusement will be closed for two weeks.

Some of the

BEST ATTRACTIONS ARE YET TO COME

Before the close of the season, including "Hanlon's Superba Company," "The Old Homestead," "A Bowery Girl," W. A. Brady's "Humanity" Company and others.

Due notice will be given regarding dates.

ORPHEUM— S. MAIN ST., BET. FIRST AND SECOND.
WEEK COMMENCING MONDAY, MAY 6.
New Features. A Mammoth Bill of Novelties.
BINNS AND BINNS. STUART,
THE RAYS. ELECTRIC QUARTETTE.
FORD AND FRANCIS. CARROLL AND NEALY.
MATINEE SATURDAY AND SUNDAY. Performance every evening including Sunday. Matinee prices—10c, 25c; Evening prices—10c, 25c and 50c. Telephone 1447.

BURBANK THEATER— FRED A. COOPER, Manager.
Week Commencing Sunday, May 5—Matinee Saturday.
Special engagement of the distinguished author, comedian and vocalist,
EDGAR SELDEN IN HIS ORIGINAL IRISH COMEDY, "WILL O' THE WISP,"
Supported by a powerful company. New Songs—New Dances—New Music—New Scenery. A Carnival of Laughter. No advance in prices—15c, 20c, 30c, 50c and 75c.
Next week—Edgar Selden in "McKenna's Flirtations."

CHURCH OF THE UNITY— Cor. Hill and Third sts.
GRAND LECTURE COURSE FOR THE BENEFIT OF
The Associated Charities of Los Angeles,
Given by RABBI JACOB VOORSANGER, D.D., rabbi of Temple Emanu-El, San Francisco, professor of Semitic languages and literature, University of California. Monday evening's lecture was a literary treat. Subjects—Wednesday, May 8, "The New Woman—Why She Is, What She Is and Where She Is;" Saturday, May 11, "Religious Superstition and Superstitious Religion." General admission, 50c. Reserved seats now on sale at A. W. Berry Stationery Co., 120 S. Spring st. Telephone 1146.

MISCELLANEOUS—

THE FREE COINAGE OF SILVER—
Hon. Joseph C. Sibley of Pennsylvania, who has been recommended for President in 1896 as the candidate of the new
AMERICAN BIMETALLIC PARTY,
And Gen. A. J. Warner of Ohio, president of the American Bimetallic League, will address a mass-meeting of the citizens of Los Angeles at Hazard's Pavilion on Thursday night, May 9, at 8 o'clock. Everybody should hear these able champions of the people's money. Ladies invited. Admission free. Good music. The meeting is under the auspices of the Los Angeles League of the American Bimetallic party.
JOHN LOVE, Pres. JOHN R. BERRY, Sec. R. W. DROMGOLD, Treas.

REDONDO CARNATIONS—15 CENTS PER DOZEN BY B. F. COLLINS only, 306½ S. Spring. Cut flowers and floral designs to order. Telephone 119.

SPECIAL NOTICES—

ON FRIDAY EVENING, MAY 10, AT 7:30 o'clock, one of those popular musical recitals will be given at Bartlett's Music Hall by the pupils of Mrs. Leopoldina Harvey; among the performers who, by their correct playing, will endeavor to do honor to those great masters, Lebert and Stark, of whom Mrs. Harvey was a pupil those deserving special mention are Miss R. Green, who undoubtedly will have a bright future as a pianiste; Miss D. Vorwerk, who, at the age of 14, commands the piano with masterly skill; Miss M. Vorwerk, who has already commenced her career as a teacher; Miss Clara Ferris, who has made rapid progress in a short time, and Miss Clara Stoll, who, at the age of 12, does remarkably well. Those interested in music are cordially invited to attend. Programmes upon application at BARTLETT'S MUSIC HOUSE. 8

THE PROPERTY-OWNERS OF ADAMS st. tract No. 2 are requested to meet at corner Ninth and Main sts. ENGINE-HOUSE at 7:30 sharp on Wednesday evening, May 8. 8

WILL PARTIES WHO WITNESSED street-car accident to A. Schmidt, January 2, 1895, Spring near Third, communicate with his attorney, H. S. WOOLNER, 404 Stimson building? 8

DURING THE ABSENCE OF DR. WILLS from Los Angeles Dr. Robert R. Dorsey will keep afternoon office hours and attend to his business. 11

SUPERFLUOUS HAIR, MOLES, BIRTH-marks, etc., permanently removed by electricity. MRS. SHINNICK, 217 Broadway.

WILLCOX & GIBBS, "AUTOMATIC" SEWS without bobbins, shuttle or tension. F. J. KALLEY, agent, 321 W. Fourth st.

DRINK CORONADO WATER, PUREST ON earth.—W. L. WHEDON, Ag't, 114 W. First.

IRON WORKS—BAKER IRON WORKS, 950 to 966 BUENA VISTA ST.

PERSONALS— Business.

PERSONAL — RALPHS BROS. — GOLD BAR Flour, 90c; City Flour, 70c; brown Sugar, 23 lbs. $1; granulated Sugar, 21 lbs. $1; 5 lbs. Rice, 6 lbs. Sago or Tapioca, 25c; 4 cans Tomatoes, 25c; 7 bars German Family Soap, 25c; 2 pkts. Breakfast Gem, 15c; 7 lbs. rolled Wheat or Oats, 25c; can Salmon, 10c; 3 cans Corn, 25c; 5 boxes Sardines, 25c; 5 gal. Gasoline, $1.10; Coal Oil, $1.05; 3 cans Oysters, 25c; Lard, 10 lbs. 75c; Eagle Milk, 15c. 601 S. SPRING ST., cor. Sixth. Tel. 516.

PERSONAL — COFFEE, FRESH ROASTED every day; Java and Mocha, 35c; Rio, 25c; 5 lbs. good tea, $1; 8 lbs. cornmeal, 15c; 50-lb. sack flour, 85c; 3 cans corn, 25c; 4 cans oysters, 25c; deviled ham, 5c; can cocoa, 15c; 5 lbs. prunes, 25c; 8 lbs. pears, 25c; 8 lbs. raisins, 25c; roll good butter, 25c; glass fig jam, 5c; 50 bars soap, $1; 10 lbs. lard, 75c; pork, 8½c; bacon, 11c. ECONOMIC STORES, 305 S. Spring st.

PERSONAL— CARPENTER WORK AT CUT rates; screen doors, $1.25; window screens, to order, 70c; ironing-boards, 40c; stepladders, 20c foot. ADAMS & SHELDON, karpenturs, 619 S. Broadway. Tel. 966.

PERSONAL—CAN YOU AFFORD TO PAY your tailor $35 for a suit when we sell you the same thing for $15? MISFIT CLOTHING PARLORS, 223 W. Second st., between Spring and Broadway.

PERSONAL—MERCHANT TAILOR Misfits and uncalled-for clothing at less than half your tailor's prices at MISFIT CLOTHING PARLORS, 223 W. Second, between Spring and Broadway.

PERSONAL—OPIUM AND MORPHINE HABIT successfully treated; no failures; no hindrance from business; hours 1:30 to 5 p.m. GEO. C. SOMERS, M.D., 304 Stimson Block.

PERSONAL—PALMISTRY; 1 HAND READ free; every hidden mystery revealed; life read from cradle to grave without a mistake; 10 a.m. to 8 p.m., 111½ W. THIRD. 8

PERSONAL—$3.50 FOR ALL-WOOL CASSImere pants, worth $7. At MISFIT CLOTHING PORLARS, 223 W. Second st., between Spring and Broadway.

PERSONAL — REMOVAL; MRS. PARKER, palmist; life-reading from the cradle to the grave; business and all affairs of life. 236½ S. SPRING ST., room 4.

PERSONAL — LADIES' MISFIT STORE; highest price paid for ladies, misfit and second-hand clothes. 646 S. SPRING. Send postal.

PERSONAL — HOUSE-MOVING, BUILDING and repairing promptly attended to. Leave orders with JAMES SPRING, 439 S. Flower.

PERSONAL — PALMISTRY; LIFE READ from the cradle to the grave. 242½ S. BROADWAY, room 5, next to City Hall. 10

PERSONAL—MORRIS PAYS HIGHEST CASH price for gents' second-hand clothing; send postal. 111½ COMMERCIAL ST.

PERSONAL — AGNES H. PLEASANCE, continues to reside at 634 S. BROADWAY. Life readings daily.

PERSONAL—FINE WHALEBONE CORSETS made to order, fitted. 223 W. FIFTH. 8

PERSONAL — ARCHITECTS; EISEN & HUNT, 424 Stimson Bldg. Tel. 261.

GOLD AND SILVER REFINERS.

WM. T. SMITH & CO., GOLD AND SILVER refiners and assayers; highest cash price for old gold and silver, placer and retort gold, ores, etc.; check or cash within 24 hours after receipt of bullion; we will make returns in Southern California, Arizona, New Mexico, from 4 to 6 days quicker than can be made from any other place. 128 N. MAIN ST., room 10.

LIVE STOCK FOR SALE— And Pastures to Let.

FOR SALE—HORSES; JOHN M'PHERSON has removed to the blue-front barn, southwest corner of Third and Los Angeles sts., where he will be pleased to show you the finest lot of horses ever offered for sale in the city; all guaranteed as represented; 1 carload fine, large, young, sound, draft horses; several perfectly matched, stylish, carriage teams and well-broken, handsome saddle horses.

FOR SALE—JUST ARRIVED TODAY AT the California Stock Yards, No. 238 and 242 S. Los Angeles st., the finest lot of work and driving horses and mules that ever came to the city, and our guarantee goes with every sale; you run no risk of buying of us. ALLEN & DEZELL.

FOR SALE — JUST FROM THE NORTH with a car of fat, blocky orchard horses; Redlands and Riverside take notice, and remember my guarantee goes with every horse. CITIZENS' STOCKYARDS. V. V. Cochran, Prop., Second and San Pedro sts.

FOR SALE—CHEAP; ARRIVED, CARLOAD of work, driving and ranch horses and mares; young, sound and broke. 232 E. FOURTH ST. 11

FOR SALE—FINE, LARGE, BAY MARE, 2 bay colts; harrow and cultivator. MRS. MEPHAM, Pico and New Hampshire sts. 8

FOR SALE — FRESH MILCH COW, AND will exchange two calves for hay or wood. 423 E. 23D ST. 13

FOR SALE—CHEAP; HORSE, HARNESS and buggy with canopy top. 329 E. SIXTH ST. 8

FOR SALE — 2 FINE-GRADE JERSEY cows, fresh. 206 E. 30TH ST., near Main.

FOR SALE—200 STANDS BEES, 1 A1 COW. E. E. SHATTUCK, Garvanza.

FOR SALE—BURROS. INQUIRE PIONEER BARN, 220 Requena st. 13

FOR SALE — FINE DURHAM COW. 1625 DOWNEY AVE. 11

LIVE STOCK WANTED.

WANTED—A GOOD, STRONG HORSE FOR constant heavy hauling; must weigh not less than 1200; be sound, gentle and work single or double and not over 6 years old; state lowest price. Address N, box 83, TIMES OFFICE. 8

WANTED — WAGON AND TEAM; GIVE age, price, and must be sound. Address immediately, X, box 42, TIMES OFFICE. 9

WANTED — 1 GOOD DELIVERY HORSE; must be cheap for cash today. 533 DUCOMMUN. 8

LOST STRAYED And Found.

LOST — FROM BUGGY, SUNDAY EVENing, 5th inst., between 862 W. Washington st. and Ninth and Flower sts., one light-brown overcoat with pair gloves in pocket. Deliver at 334 N. Main st. and receive reward. B. A. HOLMES. 9

STOLEN—FROM MY PLACE, DARK BAY mare; was seen going through the Cahuenga Pass about 10 a.m. yesterday, May 6; white saddle mark on left side. Liberal reward for return to J. NELSON, Arlington Heights, Los Angeles. 8

LOST — ON TUESDAY AFTERNOON, A lady's gold watch, key-winder, with chain, pencil charm and small jet pin attached. Please return to TIMES OFFICE and receive reward, $5. 8

LOST — TUESDAY MORNING IN SOUTH-west part of city, black silk handbag containing drinking-cup and purse; containing coin. Return to 1352 PALM ST.; suitable reward. 9

STRAYED—OR LOST; ONE BLACK MARE, white spot under mane; weight 950, with bay colt 9 months old; liberal reward. R. B. STEVENS, 375 N. Marengo, Pasadena. 16

STRAYED — HAIRLESS DOG; UNDER part of body spotted; reward will be paid for return or information of his whereabouts. L. D. ROBINSON, Florence, Cal.

LOST—LARGE BAY MARE, WHITE HIND feet; had halter on; any person finding her will be liberally rewarded by returning her to STEPHEN LYNCH, Tropico. 8

FOUND — A WALLET ON BROADWAY, which owner can have by proving property and paying expenses. Apply to MRS. L. S. JOHNSON, 345 Clay st. 8

STRAYED — OR STOLEN; FROM 207 E. FIRST ST., bay mare 14 hands high, 3 years old; hind ankles strained; shod all round. 8

LOST — PLUSH CAPE, FUR TRIMMED, on Hope or Seventh st. Return to 1130 W. SEVENTH ST. 9

FOUND — A LADY'S HANDBAG. APPLY at 1129 W. 21ST ST. 10

ATTORNEYS—

M. J. NOLEN, ATTORNEY AND COUNSELor-at-law, 113 W. Second. Advice free.

VICTOR MONTGOMERY, ATTORNEY-AT-law, 132 Stimson Block, Los Angeles.

C. W. CHASE, LAWYER AND CONVEYancer, room 103, PHILLIPS BLOCK.

THE MORNING'S NEWS —IN— The Times

Associated Press Reports Briefed.

THE CITY—Pages 6, 7, 8, 10, 12.

The Board of Education renounces the individual system...."Kid" Thompson's case in the hands of a jury....Iron-clad saloon ordinance....Heavy sentences to discourage immorality....The Presbytery settles a church dispute....Police stop a "glove contest"....Contesting Bridget Wilson's will....Chase for youthful thieves.

SOUTHERN CALIFORNIA—Page 11.

Southern Pacific Company applies for a franchise at Santa Ana....Opening of bids at San Bernardino for a bridge across Lytle Creek....San Diego's new City Council....The Pomona mandamus anti-saloon proceedings....Serious injury to a brakeman at Redlands....Proceedings of Santa Monica Town Trustees....A joint Southern California fire organization....Reception to Rev. Mr. Lathe at Pasadena....Santa Barbara preparing to celebrate the Fourth.

PACIFIC COAST—Pages 2, 3.

Evidence which may assist Durrant to prove an alibi....Mutiny on the British ship Landberga....The Earnscliffe a wreck on Princess Island....An offer of 80 cents for Fair's wheat refused....One of the Chinese certificate counterfeiters confesses....George A. Robertson missing at San Francisco....The Coroner of Sacramento county is dead....A young man drowned while searching for Stella Hughes's body....A counterfeiter pleads guilty to save his wife....Senator Cullom on bimetallism....Ex-Senator Martin on the issues of the next campaign....Woodwards Gardens at San Francisco sold....A dog show for the Bay City....The China Basin lease rejected by the Valley road....Gov. Budd the guest of Mayor Sutro....The new City Hall at San Francisco to have an angel....Contest of the Fair will.

GENERAL EASTERN—Pages 1, 2, 3, 6.

Arguments in the income-tax cases....The United States treasury at the mercy of the syndicate which is buying up Colorado gold....Death of Col. John Ryan of Chicago....Three children poisoned by eating onions....An international exposition at Montreal....Gold and silver coin "sold below cost" at a Chicago store....Gov. Altgeld pardons a confirmed criminal....Death of a New York society man....The Japanese Consul-General in New York does not believe that his countrymen will yield to Russia...."Lucky" Baldwin talks about bookmakers and horses....Bimetallists organizing in Eastern cities....The Kansas City Board of Trade's president accused of bribery....Forger Whitman reaches Chicago....An Indian orator for Chicago's Fourth of July....The American Medical Association convenes at Baltimore....California University athletes arrive at Princeton....An Ashland (Wis.) murder case....The Suburban handicap to be run on June 15....A big strike at Chicago.

BY CABLE—Pages 2, 6.

Cuban insurgents attack the towns of Cristo and Caney....The powers are relieved that Japan has yielded to Russia's demands....Oscar Wilde released from jail....Intimidation and torture of Armenians by the Turks....Trouble in Ecuador....Latest from Nicaragua....A severe earthquake at Mendonca, Argentine....King Humbert and the Queen of Italy shaken up in a railroad disaster.

AT LARGE—Pages 1, 2, 3, 6.

Dispatches were also received from London, St. John's, N. F.; New York, Liverpool, San Francisco, Sacramento, Chicago, Baltimore, Kansas City, Washington, Des Moines and other places.

FINANCIAL AND COMMERCIAL—Page 5.

Australian banks....Fruits in season....Trade with Mexico....Mr. Dana on California wines....The electric railroad....Petroleum in Germany....California cherries in the East....Washington Porter on the fruit industry....Grain movements at Chicago....Livestock transactions....Money, stocks and bonds....Petroleum....General produce.

WEATHER FORECAST.

SAN FRANCISCO, May 7.—For Southern California: Fair; continued high temperature; slightly warmer at San Luis Obispo; fresh northwest winds.

A DEADLY BATTLE.

THE GILLEYS AND DAYS IN MORTAL COMBAT.

Three of the Former Killed and One of the Latter Fatally Wounded in a Fight Which Occurred Near Norton, Va.

Associated Press Leased-wire Service.

SERGEANT (Ky.,) May 7.—Wagoners have brought news to this place that the Gilley boys and Joe and Will Day met near their homes on Indian Creek, nine miles from Norton, Va., and engaged in a deadly battle, which resulted in the death of three Gilley boys and the fatal wounding of Joe Day.

It is ufrther reported that Will Day, one of the participants in the battle, is in the Wise county jail. The two factions have been at war for some time.

Royalty Shaken Up.

ROME, May 7.—King Humbert and Queen Margarita were on their way today by rail in a special train from Florence to this city, attended by their suites, when near Incisa Lake one of the carriages was derailed and everybody on the train received more or less serious concussions. An obstruction had either fallen across the track or had been placed there. The King and Queen escaped with a bad shaking-up.

LEGAL PROBES.

Sounding the Income-tax Law.

Its Relations to Lands and Rentals.

Real Estate as Such Was Not Intended to be Taxed by Congress.

Atty.-Gen. Olney's Critical Analysis of the Intent of the Act—Whitney and Choate also Discuss the Question.

Associated Press Leased-wire Service.

WASHINGTON, May 7.—The second day's rehearing of the income-tax cases in the Supreme Court today began with Assistant Attorney-General Whitney in the midst of his arguments for reversal of the formal opinion of the court on the question of the validity of the Federal tax on incomes derived from rents. All seats on the bench were again occupied today as yesterday, and visitors crowded the courtroom. Whitney said his historical brief which he had promised yesterday had not reached him from the printer, but he had already gone most as far into the question as he should in quoting English precedents orally and giving facts as to the meaning of various words and phrases used in taxation. He said that his statement of facts would be his principal argument, and he believed that in a case of the character of the income-tax cases facts were the best argument that could be made.

He claimed that the weight of evidence was to the following account:

First—The word "duty" had a legal definition. The phrase "direct tax" had none, but was borrowed from political economy.

Second—A specific personal property tax, specific real property tax and specific income tax were each a duty within the meaning of the Constitution. A general tax on all personal property at valuation was not a duty, impost or excise at all, nor was it a direct tax in political economy.

Third—A specific real property tax would probably have been considered an indirect tax.

Fourth—A general income-tax property, so-called, was unknown at the time of the adoption of the Constitution, but was a duty within its meaning.

Fifth—A specific personal property or specific income tax was a duty and not a direct tax.

Taking up the American system of taxation at the time of the revolution, Whitney said that it was devoid of uniformity and very difficult of classification. It could only be shown thoroughly by going through the statutes of the thirteen States as he had gone through those of Great Britain. He quoted frequently from the report of Secretary of the Treasury Wolcott, made in 1796, in which that official states that the system was entirely different in various States, and some of the States were almost without any form whatever. In North Carolina, for instance, lands were taxed uniformly; in South Carolina, by districts, and in Virginia by a classification of counties.

He directed especial mention to Wolcott's report, saying that his explanation was clear, and, while he did not use the term "direct taxes" in the legal meaning, he gave it the meaning of the political economists. He said there had been no income tax in any of the States prior to the convention, unless it was in Delaware, and concerning that State there was apparently doubt. The system in use in most of the States was that of rating land for tax purposes at an annual valuation. Summing it up, he said that the main result of the examination of the systems in the various States had been negative in character and had shown first, that the systems were so different that it was hard to determine how they did pay their taxes, and, secondly, that there was no settled meaning to the word "duty." The same tax was a duty at one place and an excise at another.

Whitney argued at great length to show that the present income tax is not a tax imposed on land nor on rents, because they are derived from land, but on property of all kinds accruing to the owner within the year, irrespective of source. In the question of uniformity, he said that he had nothing to offer that had not been given in the original hearing, but he repeated some of these, for the purpose, as he said, of setting the opposing side right as to the position of the government.

Whitney contended against the theory of personal uniformity as intended by the Constitution. He argued that, so far as corporations are concerned, the theory of individual uniformity would not be applied to them. In estimating the profits of an individual, no account was taken of his time; he did not pay himself for managing his own business; yet corporations paid salaries to their officers for managing the business. In considering the matter of fairness of incomes below $4000, Whitney asserted that the court had never assumed to declare that Congress had in any case exercised its discretion in any manner unreasonable and intimated that it never would go to that length. It appeared to be the undercurrent of Whitney's remarks that the government did not contend that the exemptions of certain classes of corporations were just.

He referred to the authorities, however, to show that the Supreme Court had held that individual corporations might be exempted by name even from taxation. Mr. Whitney finished at 3:20 o'clock with a very brief peroration and Atty.-Gen. Olney addressed the court. He said:

"I fully appreciate the liberality of the court, both in according this rehearing and in the matter of the time allowed for argument. I realize at the same time that it cannot be fairly taken advantage of merely to reiterate considerations already fully presented, and that it should be availed of only for the new matter proven to be important but which, so far as the government is concerned, has thus far been practically untouched. The present posture of the case I conceive to be this: The contention of the government at the former hearing was that the validity of the general income-tax law could not be draw into in question, being conclusively settled by repeated adjudications of this court as well as by the uniform and long-continued practice of the other departments of the government.

"That contention has been sustained, though by an equally-divided court, with two exceptions. One related to the income on State and municipal securities and presents a question which I do not ask to be reheard at this time. The other relates to rents on real estate in respect of which the position of the court is that they are not embraced within the high scope of previous decisions. This conclusion is one of which I am unable to feel the force, or appreciate the justice, and as the question is of immense importance to the government, politically and pecuniarily, I shall consume a few moments in respectfully urging its reconsideration.

"It is important to bear in mind the precise question. It is not whether there may not be a tax on rents which must not be deemed to be a tax on land producing them. It is not whether a land tax measured by rents or rented values may not be the most efficient and most scientific method of taxing land. The question is, does this income-tax law create a tax which is necessarily to be deemed a tax on real estate? For answer, the best source of information is, of course, the statute itself. The most superficial examination shows that no real estate tax, as such, is intended by Congress. If it had been there would have been a provision for the appraisement by rental value or otherwise of vacant and unproductive land. If it had been, there would have been provision for the appraisement by rental value or otherwise of houses and grounds which are occupied as homesteads and for purposes of private enjoyment and pleasure.

"The owner of vacant unproductive lands held for investment and speculation, whether they be city lots or thousands of unimproved acres, pays nothing under this law on account of such lands. The millionaire, with a half-million-dollar mansion in the city and an equally costly residence by the seaside, pays nothing under this law. The manufacturer or the railroad corporation, the very basis of whose business is the interest in real estate occupied and used therefor, pays nothing under this law on account of such real estate. It is impossible to contend, therefore, that this law contemplates real estate as such as the subject of the tax imposed by it. If there could be a possible doubt on that point, it is excluded by the enumeration of the subjects for the tax contained in sec. 28. Each and every one is personal property, and so carefully is the distinction observed that when the clause imposing the succession tax is reached it is expressly limited to 'money and the value of all personal property acquired by the gift of inheritance.'

"Such being the unmistagable purpose of the law, is it true that Congress has stultified itself? Is it true that it has managed to do the very thing that it meant to avoid doing? That is supposed to be the result because a taxpayer's rents are placed among the constituents of his taxable income. But the intent of Congress is to be recognized and effectuated, if possible, and its inclusion of rents in taxable income is not to be suffered to defeat that intent if any legitimate view of the statute will prevent it. Can such a view be taken? I respectfully submit not only that it can, but that it should, that it is the only reasonable and best way. The opinion of the court deals with the case as if rents were the only subject of the income tax law. That is not, I submit, the true way of looking at the matter. But suppose it be adopted, what follows? We then have a statute dealing with the landlords, as a class, taxing them because of their vocation of landlords and measuring the tax by rents actually received.

"The statute, he said, cannot be looked at in that way. It is not a statute imposing a tax upon a particular class of persons, namely, landlords, in respect to a particular source of income, namely, rents. It is a statute—special exemptions being not now considered—it is a statute taxing all persons having incomes in respect of all sources of incomes. The taxpayer pays this year according to his money-spending ability of last year, and it is entirely conceivable that a man who this year does not earn a cent and is without a cent's worth of property, real or personal, may nevertheless be assessed on hundreds of thousands of dollars of income actually received by him last year. Yet this is the sort of tax which is called a tax on real estate, for no other reason than that last year's rents form part of the yardstick by which this year's money-spending capacity is measured. A greater error, I submit, could not easily be committed.

"If the distinction between personality and reality in the matter of taxation is made by the Constitution itself, and that is a necessary assumption of the argument, where does this court get the authority to set it aside as a matter of form? No such authority exists. It may be a tax upon personality in the shape of rents is the same thing to the landlord pecuniarily as a tax upon the land itself.

"But landlords are not the only parties concerned. The whole people are interested, since to them it is of the first importance that the Constitution should be respected in its entirety, and that no branch of the government should undertake to deal with any part of it as a mere matter of form. It is intimated that, logically speaking, if a tax on real estate is a direct tax, so is a tax on personal property, and that if a tax on rents is a tax on real estate, so is a tax on interest and dividends a tax on the capital producing them.

"In 1796 the fathers of the republic said: 'Here is a Constitution of government; not a metaphysical treatise.' It declares certain taxes must be apportioned; the tax before us is not in its nature apportionable without violating every principle of taxation, therefore it is not a tax which is required to be apportioned.. If this rule of 1796 were now to be followed, the cases now at the bar would present no difficulties. In lieu of it, however, and the flagrant inequality of the working of the new doctrine being fully admitted, what we are presented with is the suggestion that it is not for current, everyday use, but is to be applied only in extraordinary emergencies. What is the value of this suggestion? Legally speaking, nothing, of course.

"I will not prolong the oral discussion. There are important questions, of course, to which I have not spoken, but they were either argued fully at the former hearing or have been completely covered by the present time by the able and learned argument of my associate. I leave the case to the court, therefore, at this point, feeling sure of this at least, that if any consideration which could help save the government the integrity of one of its most important powers has failed to be developed, the failure cannot be attributed to any want of appreciation of the case, nor any intention not to give to it the most careful attention and study."

Attl.-Gen. Olney concluded at 3:10 o'clock and was immediately followed by Choate, who began the concluding argument for the appellants in the case. Choate's manner of introducing his remarks was strikingly peculiar. He began as if in the middle of a sentence, or as if he intended to complete a sentence begun and unfinished by either Mr. Olney or Whitney.

"But," said he, "if the court please, we are in a court of law and the court of Constitution and not engaed in a masquerading performance. Nor are we a political assembly, as Mr. Whitney seemed to think, in whose presence his chief (Mr. Olney) might be proceeding for an amendment of the Constitution to get rid of what he calls this effete doctrine of apportionment.

"Why is it," he asked, "that the country is holding its breath for the decision on the second hearing of this case? Why are the people from end to end of the country so eager to hear the definite, and let us hope, the final verdict in the case? The reason is found in the fact that the entire country is deeply concerned to know whether the safeguards which had been so dearly purcased by our fathers were to be preserved by the present or future generations, or to be trampeled under foot and denied to us."

Choate then began his real argument, saying that as far as practicable he would take up the question where it had been left off by the former decision. He did not intend to surrender an advantage gained by the former decision, and would regard it as settled and fixed that incomes from municipal and State bonds could not be taxed. With the point as to the public bonds settled, all the conundrums involved were answered, leaving the political questions to take care of themselves. The decision meant that the court conceded the inherent rights of towns, counties and States to borrow money and that the Federal government could not interfere with this right by crippling and weakening instrumentalities of their credit.

Choate ridiculed the position of the government that a tax on rents was not a tax on land. The decision already rendered met this objection completely. A most careful brief had been filed on the question of direct taxation. The government had made the best answer that it could and that answer was not much and Choate added: "What is Mr. Whitney's idea of a direct tax? Obviously he has none. He said there was no such thing. Duties had always been synonymous with taxes."

It had been the fortune of the Supreme Court to decide great questions on narrow phrases. The Constitution was a constitution of enumerations, not definitions. The Constitution did not define a direct tax. At this point the court adjourned and Choate will conclude his argument tomorrow.

PACKING BRICK.

Polish Women Engaged at Hard Labor in Chicago Brickyards.

Associated Press Leased-wire Service.

CHICAGO, May 7.—The statement made at the Trades and Labor Assembly Sunday that women and young children worked in Chicago's brickyards appears to have a foundation in fact. No one connected with the industry denies that women work in the yards, but say that their work is mostly what is technically called "packing brick."

This consists of turning the bricks over and piling them up in rows. It does not sound like very hard work, but when it comes to either stacking or turning over 30,000 bricks a day it will be seen that the task would tax the back of many a man.

Most of the rough labor is done by Poles and it is said that this is mostly the race which allows its women to work in the yards. Contrary to expectation, it is neither widows nor single women who do the work, but the wives and mothers of families, who labor in the yards right beside their husbands.

Not much can be learned from the employees themselves, but the police who have traveled around the yards tell bad tales. They say that it is no uncommon sight to see little girls turning bricks who are so tired that they crawl on all fours from one pile to another. Their backs are bowed and bent and they cry when they try to stand up straight. The women for their work are paid $6 a week. The children get $3, or rather their parents get it. Owing to the hours in the yards the school inspectors can do nothing because most of the children attend the afternoon school. Work at the brickyards begins at 3:30 or 4 o'clock in the morning and is over when the sun gets up—about 10 o'clock. Then the little children can go to school and the mothers can go to their housework.

THAT FREE PASS.

THE ORDER FOR HUNTINGTON'S REMOVAL DENIED.

It Was Not Shown That Frank Stone Rode on the Pasteboard, or Anything Else, so no Law Was Broken.

Associated Press Leased-wire Service.

NEW YORK, May 7.—Judge Brown in the United States Circuit Court today denied the application for a writ of removal in the case of Collis P. Huntington, president of the Southern Pacific Railway Company, wanted in California for violating the interstate commerce law in having given a pass over the Southern Pacific Railway to one Frank Stone.

Judge Brown denies the application on the ground that the "indictment is fatally defective in ot averring that any use was ever made of the pass, or any transportation was ever furnished under it." The Judge holds that the various provisions of the act itself and ruling and adjudications of the Interstate Commerce Commission leave no doubt whatever that the act is intended to deal with transportation, and that nothing in the act makes criminal the mere issuing of free tickets or passes that are never used. A free ticket or pass not used is not transportation, and is not a preference or advantage to the holder, nor any prejudice or advantage to others. This precise point was adjudged by the Interstate Commerce Commission in the case of Griff vs. the Burlington Railroad Company. No other adjudication has ever been made.

In conclusion, Judge Brown says: "The cases cited by the government from reports of the Interstate Commerce Commission show on examination that they are all dealing with 'free carriage' and 'free transportation,' not with mere free tickets. This indictment by describing the 'free pass' as a writing, prevents any possible construction of the words of the indictment in the unlawful sense of free transportation, and as it does not charge any transportation, it is not sufficient to put the defendant on trial, and therefore the application for removal must be denied."

A HORRIBLE SCANDAL.

Why Benjamin Ratcliffe Killed the Como School Directors.

Associated Press Leased-wire Service.

COMO (Colo.,) May 7.—The coroner's jury today found the killing of School Directors Wyatt, Taylor and McCurdy of the Tarryall district by Benjamin Ratcliffe to be felonous.

The triple murder was the outgrowth of a most unsavory scandal. Ratcliffe lives with his two young daughters alone. The girls have never been allowed to visit town or even neighboring ranches. Months ago passers-by claimed to have seen things reflecting upon the father. Ratcliffe had a dislike for the School Board because they refused to build a schoolhouse on his ranch, and he imagined the members originated the stories about him. This week he heard of a rumor that his daughter was in a delicate condition, for which Ratcliffe was held responsible.

Yesterday he went to the schoolhouse, knowing that the school directors would be together. He waited for a while for E. R. Crozier, whom he also connected with the matter, to arrive. Finally he entered the schoolhouse and killed his three enemies. Crozier was only saved by his tardiness.

Last night a meeting of citizens was held at Jefferson and arrangements made to go Fair Play tonight to lynch Ratcliffe, but Sheriff Wilson spirited his prisoner away, and his whereabouts are still secret.

BUCHANAN'S APPEAL.

Gov. Morton Declins to Further Interfere in the Case.

Associated Press Leased-wire Service.

ALBANY (N. Y.,) May 7.—The following answer to the telegram sent by Dist.-Atty. Fellows of New York to Gov. Morton in regard to the Buchanan difficulty was given out tonight:

"Hon. John R. Fellows, District Attorney, New York: Gov. Morton declines to interfere. If Buchanan's lawyers have neglected to perfect the appeal of the case it is not appealable. The matter had better be disposed of by bringing him before the court in accordance with sec. 503 of the Code of Criminal Proceedings.

(Signed) "T. E. HANCOCK, "Attorney-General."

ROAD AGENTS.

A Stage Robbery Near Calistoga.

Two Men Swipe Everything in Sight.

Not Satisfied With the Express Box's Contents They Rob the Passengers.

Four San Franciscans Lose All Their Valuables—The Desperadoes Cursed Everyone and Beat Up a Chinaman.

By Telegraph to The Times.

MIDDLETOWN, May 7.—(Special Dispatch.) Two highwaymen, wearing masks and armed with heavy old-fashioned revolvers, stopped the Middletown and Lakeport stage two miles south of the Mirabel mine this afternoon. They secured the contents of the express box, but the agent of Wells, Fargo & Co. here says there was no coin and little of value in it. From the passengers the bandits obtained over $1200 in jewelry and money. The messenger was not aboard, as no bullion was carried. The mail was not touched.

The stage, with A. R. Palmer on the box, left Calistoga at 11:30 o'clock this morning. There were five men aboard as passengers, besides one Chinese and a boy, when the point of the hold-up was reached. Suddenly the sharp command, "Halt," was heard and the horses were pulled sharply back on their haunches, while the stage came to a stop. Two men clad in long, gray dusters and wearing long masks, which completely concealed their faces, stepped from the side of the road and two heavy pistols were presented at the driver. He was requested to throw down the express box and be quick about it. The revolvers served to hasten action and the box was soon in the road.

While the taller robber kept his pistol leveled on the stage, his companion broke open the box. What they found was not sufficient to satisfy them, and, after rifling the little square trunk, they decided, after a brief delay, to levy on the passengers. The frightened travelers were ordered to shell out at once. Some efforts were made to conceal valuables, but in only one case were they successful. C. H. Goeljen of San Francisco saved his money by slipping it down his trousers leg, but his watch was taken by the bandits, also his shotgun.

Eugene L. Lynch of San Francisco, connected with the Judson Powder Company, was the principal loser. He was robbed of a $500 gold watch and $75 in coin. He tried to hide his money, but failed. H. J. Gerdes of San Francisco lost his watch, worth $130, and all his money. John Scharff of San Francisco lost watch and money. The highwaymen also stood up two teamsters who came along, but took nothing from them. After getting all their booty, the two men started off toward Oathill, Napa county.

Both men were masked, wore dark gray dusters, overalls, old shoes and slouch-hats. Both had light complexions and blue eyes. They both had old style Colt's revolvers and swore at and cursed everyone and beat the Chinese. Ex-Constable Koster and others left here in pursuit of the robbers half an hour after the robbery was committed.

WIDOW THRUSH.

A Party to Her Husband's Death—The Funeral Postponed.

Associated Press Leased-wire Service.

ASHLAND (Wis.,) May 7.—Martin Thrush was found fatally wounded in his house early on the morning of April 29, and up to within an hour of the funeral it was supposed to be a case of suicide. Then it was discovered that he had been murdered and that the man suspected of the murder was a member of the jury of inquest. The jury was thereupon dismissed and the suspected man, Caspar Emmett, together with Thrush's widow, was arrested.

The Thrushes came here from Michigan about eight years ago. Two years previously, while working in the lumber district, Thrush had married one "Kittie" Sweet. She is now the Widow Thrush. According to the story told by the widow to the neighbors, who came in after the discovery of Thrush's unconscious body in the attic, the couple spent the evening out. Shortly after midnight she heard her husband get out of bed and go to the attic. A moment later she heard a shot and a fall. Thrush died forty-eight hours later without gaining consciousness.

Arrangements for the funeral on Wednesday were complete when the doctors decided that if they were to testify at the inquest they would want more exact information than they had secured, and the Coroner ordered the funeral postponed until a postmortem examination could be held. When the jury assembled the doctors reported that what had externally appeared to be a bullet hole was in reality a wound made by a blunt instrument and that the skull had been fractured. Meanwhile it had been discovered that Emmett, one of the jurors, boarded at Thursh's house, and, during the recess, Emmett had been observed talking very earnestly with Mrs. Thrush and some of the words confirmed the suspicions already aroused, and the arrest followed.

"EXTRA SERVICES."

Gov. Morrill of Kansas and the Attache Question.

Associated Press Leased-wire Service.

TOPEKA (Kan.,) May 7.—Gov. Morrill has returned to Topeka, but no warrant to arrest him has been sworn out. Attorneys for Warden Chase still insist, however, that the arrest will be made. Referring to the vouchers, which are cousing him all this trouble, Gov. Morrill said:

"The employees in the office came to me and said that they thought they ought to be paid for the work which they did for the State prior to inauguration. I agreed with them and proposed to pay them out of my own pocket, as we did a vast amount of work during that time.

"They would not listen to my proposition to pay them, but insisted that the work was done for the State and that the State should pay for it. They asked that vouchers be made for that work, 'for extra services during the Legislature.' I would not listen to that. I suppose that if I had made out those vouchers for 'extra service' we would never have heard of it again, but I don't propose to do business that way."

IN GOLD-BUGS' CLAWS

The Bond Syndicate and the Treasury.

Precious Metal Bought at a Premium in Order to Keep Up the Reserve.

Secretary Morton Instructs Cherry of Denver in a Matter of History—Senator Cullom and Ex-Senator Martin.

Associated Press Leased-wire Service.

WASHINGTON, May 7.—The discovery that gold is being purchased directly of smelters by the gold syndicate in New York created quite an excitement in public circles at Washington. The officers of the Treasury Department are disposed to be very reticent concerning the gold syndicate of New York purchasing gold bullion of Western smelters at rates higher than those paid at the mints. They admit that the receipts of gold at the mints have sensibly diminished ever since the contract for the purchase of gold bonds was awarded to the Belmont-Morgan syndicate, but it is evident that for some time past the treasury has been compelled to pursue a policy which will assist the syndicate in delivering gold in accordance with the terms of the recent bond-sale contract.

Another feature of this affair lies in the fact that the production of gold in the United States has increased to such an extent as to make it an object for this foreign syndicate to corner or control the gold market, and, inasmuch as the Belmont-Morgan syndicate obtained not only the privilege of purchasing these bonds at a very low figure, but a monopoly of all bonds to be issued between now and next October at the same rate, it is clear that from the high price they obtain on the sale of gold bonds abroad they can afford to pay a premium for gold bullion over and above the rate fixed at the mints. In this way the syndicate obtains practically a monopoly of the gold product of the United States, especially the product in Colorado, where the increase in gold production has been so large within the last year or two.

The treasury seems to be entirely in the hands of the syndicate. It must have gold to maintain its reserve, even if it practically cripples the purchasing operations of the mints.

RUIN FOR THE COUNTRY.

CHICAGO, May 7.—A special to the Post from Washington says that the discovery is made that there is an actual basis for the report that the Morgan-Rothschild syndicate is conspiring to corner the gold market, though the story has been regarded as a foolish canard. It is a fact, however, that the brokers representing the syndicate have been paying a premium for the refined gold output of the private refineries throughout the West during the last two months, and that they are accumulating fine gold at the rate of $2,500,000 to $3,000,000 per month, which represents fully two-thirds of the entire gold output of the United States. The attention of the officials of the Treasury Department was first attracted to the peculiar business by the sharp falling off in the deposits of gold at the mints, and inquiry very soon developed the fact that private parties were buying the products of the refineries.

Further inquiry revealed that the metal was bought and was drifting to New York, where it is being put in store to the credit of the Morgan-Rothschild syndicate. In order to divert the stream from its usual channels leading into the United States mints, the private purchasers have been obliged to pay a premium of 1⅛ to 1½ cents. The premium paid for most of the gold was one-eighth of 1 cent, but so anxious have been the buyers to increase their lines and get everything in sight that they have marked up their quotations during the last few days. At the present time they are getting nearly the entire output of the United States except from the extreme Western Coast.

Many long-headed men in Washington and Wall street who are familiar with the methods of the parties composing the syndicate, have jumped at the conclusion that the foundation is being laid for another bond deal before Congress meets again. The last bond deal of $52,000,000 has been pretty well closed out, over $51,000,000 in gold having been paid out of the $64,000,000, and it is generally believed that the entire deal will be cleaned up before the first day of August, under the terms of the contract with the Treasury Department. The Morgan-Rothschild syndicate has an option on any new bonds that may be issued by the government prior to October 1 next.

The treasury is absolutely in their hands until that date. If from natural causes or through chicanery and manipulation, the administration is obliged to issue another batch of bonds to maintain the gold reserve, the sale must be made to the syndicate that took the last issue. There is no escape from such action. It was nominated specifically in the contract signed by direction of the President. The clause in which the syndicate agrees to maintain the treasury reserves leaves the syndicate to be judge as to what it can do in the premises or to what methods it shall adopt. If, in the carrying out of that moral obligation the syndicate shall decide that the government must issue another $100,000,000 or $50,000,000 in bonds, the administration will have nothing to do but comply with the terms.

If the President does not want to issue any more bonds at the dictation of the syndicate the reserve can be practically wiped out in ten days, and then if he should decide in self-protection to put out more bonds he must sell them to the Morgan-Rothschild people and nobody else. The new bonds are selling today in open market at 1.21½. They cost the syndicate 1.04½, which would show a profit of 17 points in the operation, amounting in all to $10,540,000. It would not be fair to say the syndicate made that much out of the operation, but it is very safe to estimate its profits at $8,000,000. The syndicate is hurrying the completion of its present deal with the government. It deposited over $1,000,000 today, which will bring the reserve up to nearly $93,000,000. It will not have to complete these payments until the 1st of August, but the operation may be closed up within a few weeks. That will leave the syndicate a free field.

SECRETARY MORTON WRITES A LETTER.

WASHINGTON, May 7.—Secretary Morton has written a letter to James A. Cherry of Denver in answer to a letter from that gentleman criticising some statements in the interview with the Secretary of Agriculture printed two weeks ago, which caused so much comment. It is as follows:

"From your letter of April 22, 1895, it appears you and I perfectly agree on the fundamental point, namely, demand and supply inexorably regulate all values whatsoever at all times and in all places. At what points do we begin to separate from each other and then go on to conclusions so utterly diverse? These points are only two, the first historical and the second logical.

"First, you assume certain propositions to be true of silver which are not historically true at all, but quite the reverse of true. You say, for instance, that 'until 1873 the chief use of silver was for coinage.' It had other uses, but the demand for its coinage purpose was steady and constant.' On this point you have been monstrously misinformed. The first Federal coins of silver were minted in 1794 and of gold in 1895. Their ratio was recommended by Alexander Hamilton and fixed by act of Congress. It was 15 to 1. It was hoped thus to keep the two metals in equilibrio on the coinage. But they would not even come into equilibrio on that ratio, still less would they stay there.

"Only 321 silver dollar pieces were coined at the American mint in the entire year of 1805 because the silver was worth more out of coinage than in it, and worth more for export than for domestic money. What was the matter with these silver dollars? Nothing, only they were too valuable. On May 1, 1806, there came an order from President Jefferson to the director of the mint at Philadelphia 'that all the silver to be coined at the mint shall be of small denominations, so the value of the largest pieces shall not exceed half a dollar.' The reason given by the President for this order was 'that considerable purchases have been made of dollars coined at the mint for the purpose of exporting them, and it is probable further purchases and exportations will be made.'

"The coinage of silver dollars thus authoritatively suspended at the American mint was not resumed there for thirty years. In these few facts, which are official and unquestionable, behold the beauties and advantages of a double standard. The unlimited coinage of both metals in an enacted and constant ratio with each other. Two yardsticks of different length to measure cloth by in the same market.

"By the law of 1834 ratio was substantially put at 1 to 16. But this was going too far into opposite directions. Gold was not worth 16 in silver in the markets of Europe. Consequently the international current of the metals was now for a time reversed, silver passing in preference abroad to liquidate the balances of trade, and gold coming in small quantities to the United States, where it was more than 3 per cent. dearer in silver than in Europe. By 1853 the immense disadvantages of a double standard had become so plain to all the thinking people that Congress wisely determined to abandon the utterly futile attempt to secure the parity of the two metals, and to make gold the legal tender for debts, except for sums of $5 and under.

"In the second place, Mr. Cherry, as an instance of an historical assumption contrary to the facts and natural inference, allow me respectfully to call your attention to the use, in common with many bimetalists, so-called, of the date of 1873 as the time of demonetization of silver. Unless I am mistaken, the silver dollar is not mentioned at all, one way or the other, in the act of 1873. All the demonetization of silver, as I understand it, that ever came about in this country happened in the law of 1853, after full discussion and practically with unanimity when Congress introduced the subsidiary silver coinage, of which a nominal dollar's worth weighed 6.91 per cent. less than the silver dollar and also took away the legal tender quality of all silver in payment of debts of over $5 in amount.

"Second, you employ over and over again in your letter the two most common logical fallacies that enter into the speech of argumentative men everywhere, namely, putting cause into the place of effect and assuming that because one thing happened after another in point of time, therefore it was the result of that other. Let us look candidly together at the two or three instances of this taken at random. You ask, 'What created demand?' and answer, 'Use.' I ask 'in my turn, 'What creates use?' and answer, 'Demand.'

"Why is it there is so little use of silver dollars in this country today, while there are millions upon millions of them lying idle? I answer confidently, because there is no adequate demand for them. However, you not innocently but badly mix up 'cause' and 'effect' in this case. Demand in the commercial sense is nothing but desire for something on the part of one man, coupled with his willingness to pay something for it satisfactory to the other who owns it. 'Use' of that thing, no matter what it is, only follows the 'demand' for it. You have helplessly put the cart before the horse. What is the sense of clamoring for 'unlimited coinage,' when the treasury cannot get rid by hook or crook of these already coined and lying in useless heaps? They are well minted, of just weight, nine-tenths fine, of legal tender for all debts and bear the legend, 'In God We Trust.' What ails them? I answer, and so must you, on reflection, there is no 'demand' for them and therefore no 'use' for them. What more can the law do for them?

"Mr. Eckels, the present Comptroller of the Currency, has made it probable by careful inquiry instituted through his department that about 50 per cent. of the retail houses of this country are doing business by means of checks drawn on local banks and cleared by the banks with very little use of coins. The relative employment of these instruments of credit is constantly increasing through the multiplication of banks and otherwise; of course also the quantity of coin money required to do the business of the world or of any advanced country in the world is steadily decreasing relative to the business done."

A CONVENTION IN IOWA.

DES MOINES (Iowa,) May 7.—The advocates of the free and unlimited coinage of silver, who have been working for three or four weeks past arranging for the holding of a State silver convention, have agreed on June 5 for the meeting. Efforts are being made for having the convention addressed by a number of leading speakers for free silver, including Judge Caldwell of the Federal court, Senator Blackbornof Kentucky, ex-Congressmen Bryan of Nebraska and Sibley of Pennsylvania.

THE LEADING QUESTION.

SAN FRANCISCO, May 7.—Ex-United States Senator John Martin of Topeka, who has been for many years an interesting figure in Kansas politics, arrived in this city yesterday. Senator Martin has come out here in the interest of the Hudson Reservoir and Canal Company of Arizona, of which he is president, and of the Central Arizona Railway. The Senator, who is a Democrat, speaks in o uncertain way of the silver question. He said:

"There cannot be the slightest doubt about silver being the leading question in the next campaign. Can you imagine any other question of importance? The tariff is out of the way. If the Republicans get control of the next administration there will be a little revision of the tariff, but nothing essential. They cannot fight a campaign on the foreign policy. That is a question that could not become of importance except in time of war. Having these questions out of the way and having no local issues that can divide the parties, there is no question left except the silver question.

"The Republican party will do as it always has done—adopt a platform which can be read both ways and nominate a man to fit it. In the Democratic convention they are going to have a row. The party is now practically, in regard to the silver question, just in the position it was in 1850 in regard to slavery. Two-thirds of the members of the convention or more will be comprised of silver men, and it will adopt a platform in favor of the free coinage of that metal on a ratio of 16 to 1, and will nominate a man in sympathy with that platform, but not Mr. Cleveland. He has been honest and fair and consistent with all his preaching. He never was a silver man.

"In case the Democrats and Republicans both adopt platforms and make nominations in favor of gold there will be some sort of independent movement, something like this Sibley movement, for silver and silver only, and I believe that the Populists will indorse it and lay aside for the time their other plans. If the Democratic party does not adopt a platform in favor of free coinage of silver it will not carry a single State in the Union. Senator Morgan of Alabama told me recently that on any other sort of platform the Democrats would be swamped by the Populists, even in that State. Senator Harris told me the same thing of Tennessee, and Mr. Cooper of Georgia and Mr. Daniel of Virginia."

BIMETALLISTS ORGANIZE.

CHICAGO, May 7.—Believers in bimetallism met here last night to form a club to counteract the work of the Honest Money League. A committee was appointed to draft a constitution for the club, which will meet again Thursday night to effect a permanent organization.

ORGANIZATION AT KANSAS CITY.

KANSAS CITY, May 7.—At a meeting held at the Coates House the first steps were taken for organizing a free silver league in this city. The organization is to be educational in its nature and to have for its exclusive object the restoration of silver to its place on a basis of 16 to 1. It will be strictly non-partisan.

At the meeting there were professional men, capitalists, wholesalers, manufacturers and retailers, men widely differing politically on other questions. A committee to prepare a plan of organization was appointed. A suggestion that the organization become a member of the Bimetallic League was referred to the committee for consideration.

SENATOR CULLOM'S OPINION.

SAN FRANCISCO, May 7.—Senator Cullom of Illinois, who came to the Pacific Coast as a member of the Senate Committee on Commerce to look into the merits of San Pedro and Santa Monica as harbors, in an interview in this city was asked:

"Do you think the establishment of bimetalism will restore confidence and produce good times?"

"While I believe in bimetallism and the parity of values of both gold and silver, giving to both metals equal chances and equal privileges, I am not so sanguine as to believe that the United States alone can by simple decree produce the desired result. We ought to have an international agreement which shall establish the proper relations as to metallic currency. The country is worried by the theories of charlatans who offer unfailing remedies for every ill, ignoring the teachings of experience. Much as we may wish to give to silver its equal and proper place as a money metal, we must look to existing conditions, where they demand it at our hands. The duty of a statesman is to look after and care for the interests of the entire country. He must sacrifice no interest for the benefit of any other interest."

SIBLEY AND WARNER AT 'FRISCO.

SAN FRANCISCO, May 7.—The friends of free silver, all that Metropolitan Temple would hold, met tonight to listen to Congressman Sibley of Pennsylvania and Gen. A. J. Warner of Ohio argue in favor of the free coinage of silver. At the close of the meeting resolutions were adopted recommending the formation of silver leagues throughout the State and that a committee of fifteen, five from each of the political parties, be appointed to take charge of the movement.

CARLISLE WAIVES.

The Secretary's Second Attack on the Quarantine Laws.

Associated Press Leased-wire Service.

TAMPA (Fla.,) May 7.—The detention of the Spanish warship Infanta Isabella for having violated the quarantine laws by passing the quarantine station at Mullet Key the previous night is evidently creating a stir. Today the collector of customs received a telegram from the Secretary of the Treasury at Washington waiving quarantine regulations in the case of the Infanta Isabella. The telegram was submitted to the State Health Officer, who promptly wired the Secretary respectfully protesting against relaxation of the United States law in this instance, adding: "I will enforce the State quarantine laws."

Dr. Porter, the State Health Officer, will visit the quarantine station tomorrow, and the Infanta will be thoroughly examined and then released tomorrow night.

GIVES IT UP.

WASHINGTON, May 7.—The action of the Florida State Board of Health officials in refusing to release the Infanta Isabella was communicated to the Treasury Department today. Secretary Carlisle said tonight that in view of this action there was nothing more for his department to do in the matter. If the vessel is now being held by the State of Florida under the State laws, that was a matter with which he could not interfere.

The United States having waived the provision of the quarantine regulations through which the Isabella is detained, it would not be surprising if the Spanish government took official notice of the incident and lodged a complaint with the department.

MERCIFUL ALTGELD.

His Tender Heart Prompts Him to Free Another Desperado.

Associated Press Leased-wire Service.

CHICAGO, May 7.—Harry Featherstone, leader of the South Chicago bank-robbers, has been pardoned by Gov. Altgeld. Featherstone was serving a ten-year sentence in the Joliet penitentiary for the part he took in the robbery of the Merchants' Exchange Bank, December 29, 1890. Before his raid on the Merchant's Exchange Bank Featherstone served a four-years' sentence in the Michigan City penitentiary for safe-robbery.

Four years ago he was arrested for burglary on the West Side, and sentenced to four years at Joliet. His numerous friends appealed the case and through some flaw in the commitment he was released. A week before he robbed the South Chicago Bank he was arrested in company with an ex-convict and fined $100 with the alternative of leaving the city. He promised to leave town.

SOCIETY'S LOSS.

Death of Henry Legrande Cannon of New York.

Associated Press Leased-wire Service.

NEW YORK, May 7.—Henry Legrande Cannon, the prominent clubman and amateur sculptor, died suddenly yesterday at his home on Fifth avenue, causing more regret in society than has been experienced since the deaths of Ward McAllister and Mrs. Paran Stevens. Cannon was 37 years old and was a son of Col. Legrande B. Cannon, who survives him. No one was with him when he died, the nurse having left the sick-room for a short time.

Prior to his marriage with Miss Elizabeth Thompson of Detroit in June, 1891, Henry Legrande Cannon was the fashionable cotillion leader of society. He had, like Ward McAllister, executive ability in the marshaling of social forces. Six years ago he was one of the very few bachelors in New York who entertained.

Cannon was a member of the Metropolitan, Knickerbocker, Calumet, Union League, Lawyers', Players', Tuxedo, Aldine and Republican clubs.

ACCUESD OF BRIBERY

A Board of Trade President Opposes a School Apportionment.

Associated Press Leased-wire Service.

KANSAS CITY (Mo.,) May 7.—At an open meeting of the Kansas City, Kans., Board of Education a sensation was created when Benjamin Friedling, president of the Board of Trade and owner of the Consolidated Electric Light Works, was accused of bribery.

It appears that when the question of appointing a city superintendent was up recently the Board of Trade sent a committee to the Board of Education to urge delay. Harry Bell and William Fletcher, reputable citizens, declared that Friedling had openly offered them money to cause a postponement of the appointments. An investigation has been ordered.

MILLER LAUGHED.

The Confession of His Fellow-prisoner Amuses Him.

Associated Press Leased-wire Service.

MARYSVILLE May 7.—Stuart Green and Marshall Miller were today held to answer before the Superior Court without bonds for the murder of Julius Pier last Thursday. The attorneys for young Green made a strong effort to keep out the confessions, but failed.

Miller actually laughed when he heard the language of Green's confession. The effects of the confinement and the manner in which the people have taken the crime have acted upon both prisoners, and they look much dejected and act nervously.

[SPORTING RECORD.]

TALK WITH "LUCKY."

The California Horseman on Bookmakers.

Superiority of the English Betting System—He Makes a Big Wager.

Burke's Stable at Chicago—Brooklyn Jockey Club's Programme—California University Athletes at Princeton.

Associated Press Leased-wire Service.

CHICAGO, May 7.—"Lucky" Baldwin, the famous owner of the Santa Anita stable, stopped here on his way to Louisville, where his horses are racing. He talked freely about the racing outlook, both here and in the East. The English betting system which will replace the bookmakers on the Eastern tracks he thinks a great improvement and should help to a great extent to elevate racing. The bookmakers, he declared, are the cause of nine-tenths of the so-called crooked racing and the sooner they are abolished and a new system adopted the better for the racing game. He also speaks in disfavor of the foreign books and declares that before long no such thing will exist on the Turf Congress tracks.

The best of his stable will be shipped to Brooklyn and the other to Latonia. Baldwin thinks Rey el Santa Anita the best horse he ever owned and, barring accident, he will be close to the front in the Brooklyn handicap. The outcome of the Montgomery stake when Sister Mary beat his favorite surprised the Californian as much and even more than the public in general.

"After that race," said Baldwin, "I telegraphed W. B. Sink, the manager of the stable, that I thought something was wrong and offered to bet $10,000 that Rey el Santa Anita could beat his mare for any distance from a quarter up to ten miles."

EASTERN BASEBALL.

Brooklyn, Cincinnati and St. Louis Won Games Yesterday.

Associated Press Leased-wire Service.

PITTSBURGH, May 7.—Pittsburgh, 5; basehits 6, errors 2. Brooklyn, 9; basehits 8, errors 2.

Batteries, Hart, Menefee and Sugden; Lucid and Grim.

CINCINNATI-NEW YORK.

CINCINNATI, May 7.—Cincinnati, 7; basehits 9, errors 6. New York, 6; basehits 6, errors 3.

Batteries, Phillips, Rhines and Merritt; Meekin and Farrell.

ST. LOUIS-BOSTON.

ST. LOUIS, May 7.—St. Louis, 10; basehits 11, errors 3. Boston, 6; basehits 14, errors 6.

Batteries, Staley, Breitenstein and Peitz; Wilson and Ganzel.

CHICAGO-WASHINGTON.

CHICAGO, May 7.—Chicago, 10; basehits 13, errors 3. Washington, 9; basehits 10, errors 4.

Batteries, Terry and Donohue; Mercer, Mullarkey and McGuire.

NO GAME.

CLEVELAND (Ohio,) May 7.—No game; rain.

LOUISVILLE (Ky.,) May 7.—The Louisville-Philadelphia game was called in the second inning; rain. Each team scored one run.

A CANINE CONVENTION.

Elaborate Preparations for a Dog Show at San Francisco.

Associated Press Leased-wire Service.

SAN FRANCISCO, May 7.—Elaborate preparations are being made for the dog show, which opens tomorrow night at the Mechanic's Pavilion. Hundreds of dogs from all parts of the Pacific Coast have been entered for competition and the show promises to be the most successful ever held in San Francisco.

A great deal of attention has been devoted to sanitary arrangements. Every dog that goes into the pavilion must first pass a searching examination at the hands of a competent veterinary authority. This is to prevent danger of the dogs on exhibition being taken ill.

CALIFORNIA ATHLETES.

University Boys Arrive at Princeton in Good Condition.

Associated Press Leased-wire Service.

PRINCETON, (N. J.,) May 7.—The California team arrived today. Aside from the fatigue of the journey, Capt. Koch stated that the men were in the best of condition physically. Manager Norther has been looking over the Eastern teams and is confident that his team is the equal if not the superior of any of them.

THE SUBURBAN.

The Great Race to be Run on May Fifteenth.

Associated Press Leased-wire Service.

NEW YORK, May 7.—The Coney Island Jockey Club held a meeting today. It was decided that the Suburban would be run on Saturday, May 15, which is the opening day of the Coney Island Club's spring meeting. On May 15 the Brooklyn Jockey Club will open the season in this State with the Expectation stakes and the Brooklyn Club handicap. Under the new order of affairs these are the richest stakes to be run for.

At Chicago.

CHICAGO, May 7.—Favorites at convenient prices won four out of the five races at Hawthorne today. The Pueblo stable, owned by J. Naglee Burke, the millionaire turman of California, arrived at Hawthorne today. The lot includes the great two-year-old Crescendo.

Seven furlongs: Blue and Gray won, La Crescent second, Landlord third; time 1:32.

Seven furlongs: Booze won, Silverado second, Our Maggie third; time 1:30.

Four and a half furlongs: Warren Point won, Clay second, Deluder third; time 0:58¾.

One mile: Shuttle won, Hartford second, Bessie Bisland third; time 1:45.

Selling, six furlongs: Ottyanna won, Billy S. second, Ethel W. third; time 1:16.

Bay District.

SAN FRANCISCO, May 7.—The sixth race did not fill and was declared off. Favorites won all except the third and fifth races.

Half a mile, maiden two-year-olds: Extract filly won, Edgemont second, Spry Lark third; time 0:49½.

Six furlongs, selling: Eventide won, Mamie Scott second, Gypsette gelding third; time 1:14½.

Short six furlongs, selling: Empress of Norfolk won, Ricardo second, Sea Spray third; time 1:13½.

One mile, selling: Rear Guard won, Royal Flush second, Little Cripple third; time 1:42.

Louisville Races.

LOUISVILLE (Ky.,) May 7.—Six and a half furlongs: Wild Fire won, Ramona second, Shield Bearer third; time 1:22.

Five furlongs: Ben Brush won, Captive second, Concession third; time 1:02¼.

One mile: Rey el Santa Anita won, Ray S. second, Fra Diavolo third; time 1:41.

Half a mile: Amanda won, Marquise second, Stella third; time 0:49½.

Six furlongs: Fair Faith won, Malmaison second, Roosevelt third; time 1:15¼.

Six furlongs: Sir Rathbone won, Calise second, Birmingham third; time 1:16.

REMARKABLE SHOOTING.

The World's Record for a Six-man Team Broken.

Associated Press Leased-wire Service.

CINCINNATI, May 7.—The world's record was equalled half a dozen times and badly beaten once in squad shooting here today in the Dupont prize tournament. Over one hundred and twenty-five shooters are here, crack marksmen from all parts of the country. Artificial targets were used exclusively from two sets of traps of five each with electric pull and roped-firing system. Fifteen regular events of from ten to twenty targets each, along with several outside matches, were shot off.

The world's record until today for six men, twenty targets each, possible 120, was made at Cleveland last year and was 116. Today the following six men, Connor, Fulford, Dando, Van Dyke, Glover and Young made 119 out of a possible 120 artificial targets. Connor's gun got out of order and he changed guns and missed a target, else the score would have been perfect.

TRUTH NEVER LIES,

And Therefore Comments on American Horses Are Valuable.

Associated Press Leased-wire Service.

LONDON, May 7. — (By Atlantic Cable.) Truth tomorrow will say it is impossible to conjecture why Stonenell started in the March stakes. He was very far from being in racing condition, but at the last he slipped. In his right condition he will win, and backers had better look out for him.

Truth also criticises the entry of Banquet in the Trial stakes as "a revival of a pernicious system," and adds:

"If gambling of this odious kind is the aim and end of the American invasion, the sooner they return home the better for both the turf and themselves. The secret history of the two-year-old plate was that Montauk, being a bad beginner, was chopped at the start and was never fairly in the race. He is a big colt and wants time. If his owner is wise, he will start him next for a six-furlongs race."

Intercollegiate Football Wins.

CAMBRIDGE (Mass.,) May 7.—The question of intercollegiate football was brought up again today in the first meeting of the Harvard faculty since the return of the president from his trip abroad. No official statement was given out, but it was learned from authentic sources that a motion prohibiting the students from taking part in intercollegiate football contests failed to pass by a good majority.

THEIR LIFE A HELL.

Intimidation and Torture for the Armenian Survivors.

LONDON, May 7.—(By Atlantic Cable.) The Daily News today publishes advices from its correspondent at Kars, saying that 800 of the survivors of the recent massacre in Armenia, who returned to their homes under promise of the protection of the Turks, have been daily persecuted and tortured at the hands of Turkish officials, supported by gendarmes.

For two months, it is added, the officials have tried to force the refugees to sign an address of thanks to the Sultan, stating that they met with only kindness at the hands of the troops; that all troubles were caused by Turkish raiders, and that the Sultan's troops took no part in the slaughter. Those refusing to sign are beaten, placed in chains and suspended for hours by the feet. Women were outraged and children shamefully treated, and the soldiers dragged the women and girls along and forced them to sign the address.

TIME TO ACT.

LONDON, May 7.—A meeting was held here today to protest against the Armenian outrages. The Duke of Argyll presided and the hall was crowded to its utmost capacity. Above the platform was the legend: "The Armenians claim the right to live peacefully in their native land." Telegrams of sympathy were received from Armenia, the British colonies, Bulgaria, Cairo, Paris, Athens, Macedonia and elsewhere.

In his speech opening the meeting the Duke of Argyll said it was a hopeless task to overcome the causes of corruption in Turkey. It was now the absolute duty of the British government to assume an active executive part in the Armenian question. It was its duty to open the windows and let in the light.

A letter from Mr. Gladstone was read, expressing a sincere grief at Armenia's pitiable condition and declaring that England should adopt effectual measures to prevent a recurrence of the shameful outrages.

Lady Somerset addressed the meeting. She declared that the crescent would henceforth stand before the eyes of the nation as a thing impossible to be cleaned as was the hand of Lady Macbeth. It was fitting that a woman's voice should be lifted up for the Armenian women. A hundred thousand women wearing the white ribbon were invisibly present with her as she stood trying to represent their burning love for their sisters in the clutches ofthe harem despot of Constantinople.

OSCAR TO BE FREED.

Sunflower Wilde Secures Sureties and Will Rusticate Awhile.

Associated Press Leased-wire Service.

NEW YORK, May 7.—A special from London to the World says that Oscar Wilde has succeeded in finding the sureties required of him, but the names of his bondsmen are not made known. Justice Pollock has signed an order for his release and Wilde will be released from custody today. He will probably leave London at once for the seaside. The statement of C. F. Gill, counsel for the prosecution, that Wilde would undoubtedly be retired at the next session was made without authority of the public prosecutor.

It has not been decided whether the government will take steps to have Wilde again placed on trial. They are willing that he should be again arraigned, but it is understood that the heads of the church and many other eminent persons urge upon the government the fact that much harm would be done to public morals by the adoption of such a course, referring to the reprinting of all of the details of the case. Meantime the police are ordered not to maintain too close a watch upon Wilde's movements and not to prevent him from going to the continent, if he wishes to go there.

LATER.—Wilde was released on bail after furnishing a personal bond of $12,500, and two sureties in $6250 each. The sureties were Lord Douglas of Hawick, eldest surviving son of the Marquis of Queensbury, and Rev. Stewart Headlam, a graduate of Cambridge University. The latter said: "I become surety for Oscar Wilde on public grounds. I felt that the public mind was prejudiced before the case began, and I am anxious to give him any help possible to enable him to stand trial in good health and spirits."

At 12:30 o'clock Wilde was driven in a cab from Halloway Jail to Bow-street police court, where bail was formally accepted. Then, in company with Lord Douglas of Hawick, Wilde left the court.

No Encouragement for Babies.

WASHINGTON, May 7.—The report that President Cleveland had sent a draft of $500 to a family in Decatur, Ind., on the occasion of the birth of triplets which were named for the President's household, was pronounced to be without foundation at the White House today. Families in which triplets occur when the President has been notified that they bear his name, or the name of the family, receive a courteous letter of acknowledgment, but no checks.

FORGER WHITMAN.

He Arrives at Chicago En Route to San Francisco.

Associated Press Leased-wire Service.

CHICAGO, May 7.—Officer Whitaker of San Francisco arrived in the city last night, having in custody A. J. Whitman. The latter was arrested in New York two weeks ago on a charge of forgery. The officer is taking Whitman back to San Francisco where the offence, it is said, was committed. Whitman is 35 years of age.

Four years ago he was a candidate for Congress and he has also been a member for several terms of the Minnesota Legislature. His father was A. J. Whitman, a wealthy lumber man, who died five years tgo, leaving an estate valued at nearly $1,000,000.

Several months ago Whitman, it is said, was in San Francisco. While there it is claimed that he presented a check for $500 at the Nevada Bank. It was drawn on the Farmers' and Traders' Bank of New York and was signed by Frank Dixon and indorsed by A. J. Whitman. It is claimed that the check wos forged. Whitman was arrested in Detroit, but was released on habeas corpus proceedings. In New York four attempts by the same means were made to secure his freedom, but officer Whitaker finally succeeded in getting him started toward San Francisco.

The prisoner spent last night at the central station and will be taken West this evening.

A PUYALLUP ORATOR.

Chicago is Certain of One Speechifyer on July Fourth.

Associated Press Leased-wire Service.

CHICAGO, May 7.—Mayor Swift has received the following letter:

"To the Honorable Mayor of Chicago—Dear Sir: Please let me know whether you would like a Western orator for the Fourth of July in Chicago. I have a friend, the youthful chief of the Puyallup Indians, who will be in Chicago on that day. He contemplates making a tour of the East in company with myself and I am sure would be pleased to be at the disposal of the Chicago people and to address them if you so desire. Desiring consideration and an early reply, yours,

(Signed) "CHRIS MASON BRADLEY.

"Tacoma (Wash.,) May 1."

"Well," said the Mayor, with a laugh, "Chicago is certain to have one orator at least on the Fourth," and he placed the letter on file.

NEED PROTECTION.

INTERESTS OF AMERICANS IN ECUADOR IMPERILED.

U. S. S. Ranger Ordered to Esmeralda—A Popular Revolution is Said to be Pending—Monterey at Panama.

Associated Press Leased-wire Service.

WASHINGTON, May 7.—The fact leaked out today at the Navy Department, after having been successfully hidden from the public for a week, that the United States steamship Ranger had been ordered from Buena Ventura, Colombia, on May 2 to Esmeralda, a port in Northern Ecuador, where she probably has been for the past four days, the voyage being only about four hundred and fifty miles in length. This order was issued at the request of the State Department, where it was stated that the request had been made because the department had been convinced by representations made by Americans having interests in Ecuador that it would be wise to do so.

No further statement as to the nature of the trouble in Ecuador could be gathered at the State Department, but from other sources it is learned that a revolution is believed to be pending in that country as the outcome of the bitter popular dissatisfaction engendered by the use of the Ecuadoran flag to cover the transfer to Japan of the Chilean cruiser Esmeralda last winter. Some American corporations have large interests in silver mines and other properties in Ecuador, and it was upon their representations that the State Department acted, although it has no assurance that a revolution has actually broken out.

THE MONTEREY AT PANAMA.

WASHINGTON, May 7.—The coast defense vessel Monterey arrived at Panama today from Acapulco, Mexico. Her original orders were to proceed to Callao, Peru, but these are now subject to change in view of the end of the internal trouble in that country, and the fact that the sending of the Alert to San Juan del Sur, Nicaragua, left the isthmus unprotected, while the fact that the revolution in Colombia is still in progress will probably cause the Navy Department to detain the Monterey at Panama for a time.

AFRAID OF THE WHITES.

The Calispell Indians Apply to the Government for Relief.

Associated Press Leased-wire Service.

WASHINGTON, May 7.—Capt. J. E. Bubb, Fourth Infantry, Acting Indian Agent at Fort Spokane, Wash., sent the following dispatch to the Indian Bureau today:

"Calispell is here complaining that his people in Calispell valley are being abused by white settlers who are taking their lands from them and threatening their lives. He says they cannot stand it any longer and wants me to go there. The sheriff of Stevens county has expected trouble there for some time. I do not know the present status of these Indians, or whether the department wants them to retain their lands, but someone should go there. I can hardly spare the time."

At the Indian Bureau it is stated that the Calispell or pend d'Oreille Indians have been cultivating their lands in the "handle" of Northern Idaho for many years and that they are peaceful and civilized. In 1887 it was thought advisable to move them to another location and an agreement was made with them by which they were to go to the Coeur d'Alene reservation. This agreement has never been ratified by Congress, though repeatedly brought to its attention. Meanwhile their right to their present farms is unquestionable.

BLUEFIELDS FORTIFYING.

Chief Clarence Has Asked Great Britain to Restore Him.

Associated Press Leased-wire Service.

MANAGUA, May 7.—(By Central American Cable.) The authorities at Bluefields are hastening the extensions of fortifications. This, it is believed, is due to the fact that the deposed Chief Clarence, now a British pensioner at Jamaica, has asked Great Britain to restore him to authority.

AN OPEN PORT.

COLON, May 7.—The steamship lines have been notified on behalf of the Nicaraguan government that the port of Corinto is now open.

Mendonca Shaken by a Quake.

BUENOS AYRES, May 7.—There was a severe earthquake today at Mendonca, capital of the province of that name. The inhabitants were terror-stricken and fled from the town. Mendonca is situated about fifty-five miles southeast from the volcano of Aicongu. The place was destroyed by an earthquake in 1869.

Italy's New Chamber.

ROME, May 7.—King Humbert has signed a decree dissolving the Chamber of Deputies and fixing May 26 as the date for the election of deputies. The second ballot will be taken on June 2. The new chamber will assemble August 2.

STONES AND CLUBS.

Riot at the Illinois Steel Company's Plant.

Three Thousand Five Hundred Men Out of Work—Foreigners Attack the Works.

Soldiers Mingling With the People at Pocahontas—Drunken Italians Resort to Violence—Strike at San Francisco.

Associated Press Leased-wire Service.

CHICAGO, May 7.—A serious strike occurred this morning at the Illinois Steel Company's plant. Twelve hundred men threw down their tools and walked out. The strike resulted from a demand by the furnace men for an increase of wages. The company refused to grant the raise. The strike closed two blast furnaces, two others were undergoing repairs and the remaining four were at once shut down until the conclusion of the strike, the company deciding that it was unwise to attempt to run until the matter was settled. This action of the company threw in all about thirty-five hundred men out of work, none remaining in the yards except the watchmen and machinists.

The strikers were at first disposed to be orderly and peaceable, but later affairs took on an ugly aspect and it was found necesary to call on the police to drive them out.

Shortly before 6 o'clock tonight a crowd numbering about fifteen hundred men, forced their way past the watchmen at one of the gates and proceeded to take possession of the company's property. They marched first to where some of the laboring men were still at work and compelled them to quit work. Not much trouble was experienced with the laborers, but when the strikers reached the machine-shop, where about four hundred machinists are employed, they met with a different reception. The machinists have a scale of their own and the fight of the other men made no particular difference and they refused to either quit or allow themselves to be driven out of the yards. The strikers who, for the most part, were Poles and Hungarians, made several attempts to persuade the machinists to leave their work, but finding them unsuccessful, they began an attack upon the machine-shop with stones and such missiles as they could find.

The machinests for the most part stood their ground and gave the strikers as good as they sent. The fight was grwing warm, and broken heads and bloody noses were growing very common when the police arrived. They were under the command of Capt. Jenkins, who at once made a charge on the mob with his handful of officers. The strikers at first refused to give ground and the police used their clubs freely. This did not have the desired effect, and Capt. Jenkins ordered his men to draw their revolvers and fire over their heads. As soon as this was done the mob broke and fled wildly from the premises of the company. The fight only lasted a few minutes, and there was no more rioting. The twenty-eight men who were leaders in the attack on the works were arrested and locked up, charged with rioting. They are all Poles and Bohemians.

During the riot in the yards, four men were painfully injured. Jack Shepard, a machinest, was struck on the head with a hammer and badly hurt. Edward Shaska, a striker, was badly bruised. Policeman Leinecker was hit with a coupling-pin and had his head badly cut with a brick.

ALL QUIET AT POCAHONTAS.

POCAHONTAS (Va.,) May 7.—There is no mining today. Soldiers are having a quiet reception, and are mingling freely with the people. They say that they came here under a misapprehension. The miners' convention assembles today. All men charged with violations of the peace have been discharged. It is understood that all coal operations are suspended.

RIOT AT HUDSON, N. Y.

HUDSON (N. Y.,) May 7.—A riot has broken out in the brickyard of Walsh Bros., seven miles above the city. The Sheriff of Columbia county has been called upon to quell the disturbance. Last evening the body of James McGuire, a deckhand on a brick barge loading at Walsh Bros.'s dock, was found in the river. There is a belief that McGuire was thrown into the water by infuriated Italians, all of whom were drunk yesterday and demanded an increase of wages.

A STRIKE AT FOLSOM.

SACRAMENTO, May 7.—All the bricklayers and stonemasons at work for Kreuzberger & Harris on the electric light and power company's buildings at Folsom quit work on Monday and are still standing pat. It seems that they refused to work with some men sent up from here who are not in good standing with the unions.

MEDICOS MEET.

The American Medical Association Convenes at Baltimore.

Associated Press Leased-wire Service.

BALTIMORE (Md.,) May 7.—Delegates to the American Medical Association convention met in this city today, and will be in session four days. Nearly 2000 delegates are expected. A local committee of twenty-six has been appointed and will look after the comfort of the guests. The officers of the American Medical Association are: President, Donald McLean of Detroit; vice-presidents, Sterling Loring of Columbus, O.; William Watson of Dubuque, W. B. Rogers of Memphis; secretary, Dr. William B. Atkinson of Philadelphia; treasurer, H. L. Newman of Chicago.

The objects of the society are the cultivation and advancement of medical knowledge; the elevation of the standard of medical associations; the promotion of the honor, usefulness and interests of the medical profession; the enlightening and directing of public opinion in regard to the duties, responsibilities and requirements of medical men; to encourage and emulate a concert of action among medical men, and to facilitate and foster a friendly intercourse between those who are engaged in it. The estimated number of physicians of this school is 100,000; number of colleges, 100; professors and instructors, 1800. The libraries of the schools equal 50,000 volumes; the buildings, land and scientific apparatus are worth $4,000,000. The membership of the association is over 5000.

POISONOUS ONIONS.

Three Children Fatally Overcome by a Huckster's Produce.

Associated Press Leased-wire Service

JEFFERSONVILLE (Ind.,) May 7.—As a result of overindulgence in onions bought from a huckster, Herman Wilson, aged 8 years, is dead and Elmer Wilson and Paul Moscra, two other children, are lying at the point of death. During the day the children bought several bunches of onions and procuring some salt ate them. Almost instantly they were taken sick. The physicians think that poison of some kind must have become mixed with the vegetables.

It Made Him Mad.

LEBANON (Pa.,) May 7.—Charles Garrett was hanged today for the murder of his wife on September 13, 1894. After serving three and a half years in jail he found his wife with a babe in her arms on his return home. This enraged him and he cut her throat.

[COAST RECORD.]

A MAIDEN'S LOCKS.

They May Save Durrant From Hanging.

Miss Williams Spent Some Time at a Hair-dresser's on That Fatal Night.

Mutiny on a British Ship—A Clerk Disappears—Offer for the Cornered Wheat is Refused—A Counterfeiter Squeals.

Associated Press Leased-wire Service.

SAN FRANCISCO, May 7.—Theodore Durrant's attorneys have discovered evidence which they believe will enable them to establish an alibi for their client, so far as the Williams murder is concerned. A Market-street hair-dresser states that Minnie Williams, who was a regular patron, entered her shop at 8 o'clock on the evening of her disappearance. She had her hair dressed, leaving the shop at 8:25.

As it is estimated that by taking a car immediately she could not reach Immanuel Church until 8:50, Durrant's counsel argue that Durrant could not thereafter have escorted her into the church, outraged and murdered her and walked to Dr. Vogel's, where he arrived at 9:15.

THE LEASE REJECTED.

Its Terms Not Satisfactory to the Valley Road.

Associated Press Leased-wire Service.

SAN FRANCISCO, May 7.—The China Basin lease was rejected today by the San Francisco and San Joaquin Valley Railroad Company. In its amended form the document was held to contain conditions too onerous for acceptance and not to conform to the spirit of the act of the Legislature authorizing the rental of water front premises to a competing railroad. The directors appointed Messrs. Magee, Sloss, Watt and Preston to communicate this determination in writing to the Governor, the Mayor and the State Board of Harbor Commissioners, who will assemble tomorrow morning to again consider the lease.

There are two principal clauses to which objection is made. These require the railway company to build the restraining wall and forbid assignment of transfer of the lease or any interest therein.

"The lease was not accepted," said Vice-President Watt, "because it imposed too onerous conditons on the San Joaquin Valley Railway Company, and hampered it in a manner not contemplated by the Legislature in the act which authorized the execution of the lease to a competing railroad. We did not go through the document seriatum, and did not take up the clauses inserted therein on motion of Mayor Sutro, but confined our attention to the prohibition of assignment and the obligation to build the seawall. The second of these provisions is objectionable for the reason that it would prevent the floating of bonds, which, from the present outlook, will have to be done if the road is to come to San Francisco, and for the further reason that it would prevent us from placing a mortgage, which you know would be a lien on all of the property and might be construed as an attempted assignment involving the forfeiture of the lease to the basin.

"While there is no prospect of trouble at present, it is always well to provide for the worst, and if misfortune or insolvency should overtake the company an assignment or transfer to its new owners, the bondholders, would carry a road without a terminus as the lease would have expired. Under these conditions people would say, of what value is a railroad without a terminus? The other great objection to the document, as prepared, is that it required the San Joaquin Valley Railroad to construct a seawall at the bequest of the Harbor Commission. This is not just. We are obliged to pay wharfage, dockage and tolls the same as the Southern Pacific or any one else, but they are furnished with a seawall built at the expenses of the State while we would be compelled to build one out of our own pockets."

Director Upham said the competing railway has been very fairly treated by the Harbor Commissioners themselves, but the Governor and the Mayor had insisted on placing in the lease conditions that were not acceptable.

At today's meeting of the board of directors of the new road it was determined that a steel bridge should be constructed over the Mormon channel, at Stockton. It will be a revolving bridge of handsome design and will be on a center pier with clear openings, probably seventy-five feet wide on each side. It will be located at Edison street. Builders will be asked to submit designs and figures.

LIFE ON THE OCEAN WAVE.

British Ship Earnscliffe Wrecked—Mutiny on the Landberga.

Associated Press Leased-wire Service.

SAN FRANCISCO, May 8.—The steamer Gaelic from Hongkong brought the news that the British ship Earnscliffe, from Manilla to Hongkong, thence to San Francisco, is a total wreck on Princess Island off the coast of Asia. Her crew was picked up by the Danish steamer Lucifer, en route to Batavia. The value of the ship and cargo is said to be not less than $200,000.

From the same source comes the intelligence of a mutiny on the British ship Landberga while at Liloio, a British settlement 200 miles from Hongkong. Half the crew mutinied and five men attacked the captain and the second officer with knives, one sailor stabbing the captain three times in the back. The captain shot his assailant dead. The second officer was severely wounded by the knives and clubs of the mutineers who, with the aid of the first and third officers, were finally driven at the point of pistols to the forecastle and kept there until a launch from a British gunboat, in answer to signals, brought marines to the rescue. The mutineers were sent to England in irons. Both the above ships are well known on the Pacific Coast.

WRECKED CRAFT.

The Story of the White—The Kodiak and Keweenaw.

Associated Press Leased-wire Service.

PORT TOWNSEND (Wash.,) May 7.—Mail advices from Kokiak, Alaska, by the steamer Topeka confirm the report that the schooner C. G. White of San Francisco was wrecked in a gale and snowstorm on Kodiak Island on April 14.—One letter says that eleven lives were lost and another places the loss at seventeen. Capt. Isaacson, after the White struck a reef, drifted ashore on a piece of wreckage and died an hour afterward from exposure. Every man but two reached the shore and the cold, chilling blasts of the gale and a blinding snowstorm caused them to die on the beach. On the third day, when a party of natives came along, six of the survivors were taken to Kodiak on the schooner Lesol for medical treatment. Their limbs were frightfully swollen, necessitating amputation. Three others remained at the wreck until a schooner could return with assistance. The vessel is a complete loss, the hull being ground into splinters. It was impossible to get a list of the survivors who reached Kodiak on account of their weak physical condition.

In the same gale, the schooner Kodiak on Iktalik Island, twelve miles from Kodiak, went ashore and will probably prove a total loss.

The schooner Maud S. reports that a large quantity of wreckage from the ill-fated collier Keweenaw came ashore in Rose Harbor, Queen Charlotte Islands. The Indians secured several pieces of the steamer's timbers, some of which bore the name of the vessel. The medicine chest and several other articles from the steamer Montserrat were found by T. Patchlon, who was in a small schooner at Etaline Island, Clarence Straits, on February 28. This wreckage drifted fully seven hundred miles to the northwest through narrow passages and among numerous islands from where the two colliers are supposed to have foundered off Cape Flattery. A copper plate from the medicine chest was brought here by Capt. Wallace of the steamer Topeka.

IT PROMISES WELL.

Santa Cruz in the Throes of Festival Preparations.

Associated Press Leased-wire Service.

SANTA CRUz, May 7.—Nearly the entire topic of conversation here is the Venetion water carnival. Citizens have earnestly banded together to make the affair such a success as this city has never seen. Director-General Smith is the busiest man in town, as he is directing the general movements of the entire affair. Invitations have been sent to Gov. Budd, Leut.-Gov. Millard and other prominent men. The first cash donation was received today from Capt. L. M. Cox.

The Promotion Committee, of which J. T. Sullivan is chairman, includes among its members the following: San Jose—Sam N. Rucker, Mayor Paul Austin, F. W. Moore, D. T. Bryant and S. G. Nesmith. From Sacramento appear the names of Mayor Steinman, Grove L. Johnson and F. S. Cox. Col. Walter S. Moore of Los Angeles and Judge Davis of Marysville and Gen. Chipman of Red Bluff are also committeemen. The decoration of buildings has already commenced.

THE CLAN MACKENZIE.

Awards of Lower Courts Temporarily Set Aside at Washington.

Associated Press Leased-wire Service.

PORTLAND (Or.,) May 7.—A telegram from Washington to a legal firm of this city says that the United States Supreme Court has revised the decision of the late Judge Sawyer in the Clan Mackenzie case and remanded it for further proceedings.

On the night of December 26, 1889, the steamer Oregon, on its way to San Francisco, crashed into the British ship Clan Mackenzie, which was lying at anchor near Coffin Rock in the Columbia River. The Clan Mackenzie was sunk, and two negro seamen named Austin and Reed were drowned. Libel proceedings were brought in the United States District Court by the owners of the Clan Mackenzie. A cross libel was filed by the owners of the Oregon for damages sustained by their vessel.

Judge Deady adjudged that the damages could be divided, and awarded to the owners of the Clan Mackenzie the sum of $31,392, holding that the Clan Mackenzie was at fault in that the watchman did not, on the approach of the Oregon, sound the ship's bell and display a side light. This decision was sustained by Judge Sawyer.

EX-SENATOR FAIR'S WILL.

Contest Commenced—The Daughters Not Represented.

Associated Press Leased-wire Service.

SAN FRANCISCO, May 7.—The attorneys for Charles L. Fair today commenced the formal contest of the will of the late James G. Fair. The document filed is a very lengthy one, and asserts that the will which was found by Mrs. Cravens, and which divides the vast estate between Charles Fair and his two sisters equally, is the last and only true will of the ex-Senator. The court is asked to deny probate to the will appointing a trust for the management of the estate, and the petition alleges that Fair's mind was unduly influenced by those about him, the confidential advisers, and he was induced to make a will against his personal wishes.

Mrs. Oelrichs and Miss Virginia Fair are not represented in the contest, and will, therefore, run no risk of forfeiting their shares of the estate, as provided by the will in case of a contest.

EIGHTY-CENT WHEAT.

Fair's Bad Venture Will Not be Sold so Cheaply.

Associated Press Leased-wire Service.

SAN FRANCISCO, May 7.—An offer of 80 cents a cental is said to have been made for the Fair syndicate wheat in bulk, 175,000 tons more or less. This would make the total purchase price $2,272,000, but the offer was refused, the bid being considered too little. It was intimated that an offer of 90 cents a cental would be accepted, but as '94 wheat is selling on the callboard at from 87½ to 90c, it is unlikely that '93 wheat will command 90 cents.

It is said that the 80-cent offer was a joint bid by four big shipping houses, Balfour, Guthrie & Company, G. W. McNear,, Eppinger & Company and Baldwin, Girvin & Eyre.

ANOTHER DISAPPEARANCE.

San Francisco Losing Its Young People—A Clerk Missing.

Associated Press Leased-wire Service.

SAN FRANCISCO, May 7.—Another disappearance announced today is that of George A Robertson, a clerk in the firm of H. S. Crocker & Co. He obtained a day's leave of absence last Wednesday, and has not been seen since. His friends aver that he was an intimate friend of Stella Hughes, who has also been missing since Wednesday.

Both Capt. Hughes and Robertson's mother deny this acquaintance, the former believing that his daughter jumped from the cliff, where her cape and purse were found, and Mrs. Robertson asserting that her son will be found in Los Angeles.

BUDD VISITS SUTRO.

The Governor to Make an Inspection of All State Institutions.

Associated Press Leased-wire Service.

SAN FRANCISCO, May 7.—Gov. Budd was the guest of Mayor Sutro at Sutro Heights today and afterward made a vist to the almshouse where he made a careful inspection of the premises. It is probable that Superintendent Weaver, who is a Republican, will hold his office until July, as the Governor does not think it wise to make a change in the administration of the institutions of this city during the financial embarrassment that has caused the supervisors so much worry lately.

The Governor will make a personal inspection of all the State institutions before appointing the different boards of trustees whose terms of office expire from time to time during his incumbency.

FILLING A VACANCY.

The Supreme Court Decides a San Diego Case.

Associated Press Leased-wire Service.

SACRAMENTO, May 7.—The Supreme Court has rendered an opinion in the case of the people ex rel. A. H. Sweet, plaintiff and respondent, vs. M. L. Ward, defendant and appellant, a San Diego case.

Ward, the appellant, was elected District Attorney for the term commencing January 2, 1893 and qualified. William Darby was elected to succeed him last November, qualified on November 24, and died on December 15. After Darby's death the Board of Supervisors appointed Ward to fill the vacancy caused thereby, and to be District Attorney for "the term of office to be taken at 12 m., the 7th day of January, 1895," and on the day of his appointment Ward qualified in due form as the appointee to succeed Darby.

At 3 p.m. on January 7, the Supervisors declared that a vacancy existed and appointed Sweet to fill the term for which Darby was elected. Sweet demanded the office and Ward refused to surrender it, and action was brought to determine the conflicting claims. Ward contended that no vacancy in the office resulted from the death of Darby, and if it did, it occurred instantly upon his death, and the Supervisors properly filled it by appointing Ward.

The court holds that there was no vacancy till January 7, the time fixed by law for Darby to take his office, and that the old Board of Supervisors could not fill the vacancy before it occurred, or fill a vacancy which would arise in the term of the succeeding board. The board could by its action neither create a vacancy nor by anticipation fill one which was to arise in the future during the term of its successor.

The court concludes, therefore, that the attempt of the first board to fill the vacancy on January 23 was in excess of its power and void, and that the vacancy was properly filled by the existing board at 3 p.m. on the 7th.

Election at Phoenix.

PHOENIX (Ariz.,) May 7.—The city election was non-demonstrative, though the vote was larger than ever before cast. Two Democrats, five Republicans and one independent were elected. R. L. Rosson (Dem.) was elected Mayor; T. A. Jobs (Rep.) Recorder; Gus Clark (Dem.,) Marshal; I. N. Christy (Rep.,) re-elected Treasurer; L. J. Wood (Rep.,) re-elected Assessor-Collector; John Dennis (Rep.,) Councilman in the First Ward; S. N. Phillips (Ind.,) Councilman in the Third Ward. The politicians are disappointed.

A Certificate Counterfeiter Confesses.

SAN FRANCISCO, May 7.—To the consternation of the Chinese certificate counterfeiters, Foss confessed to the United States grand jury today, detailing all the operations of the gang, and confessing also to a number of opium-smuggling transactions. For his evidence he will be let off lightly. His confession will lead to the arrest of other smugglers besides the quintette already in jail.

A Present for the State.

SAN FRANCISCO, May 7.—A local land company has offered to present to the State twenty acres of land lying on the outskirts of the city, near Castro street, for the site of the building of the affiliated colleges of the State University. The land is valued at $50,000, and the company hopes that the increase in the value of the rest of its property by the erection of the buildings will more than offset the price of the land given away.

Woodwards Gardens Sold.

SAN FRANCISCO, May 7.—Woodward's Gardens, for many years one of the pleasure-resorts of San Francisco, are now of the past. Today the large tract of land on Mission street, comprising the gardens, was cut up and sold at auction for the benefit of the heirs to the Woodward estate. The land brought fair prices.

A Light and Shining Angel.

SAN FRANCISCO, May 7.—The New City Hall Commissioners have about decided to have the statue of an angel which is to surmount the tower of the City Hall made of aluminum. This metal is thought to be more durable than copper and the commissioners want to have the angel as light and shining as possible.

Drowned While Searching.

SAN FRANCISCO, May 7.—While three young men were searching for Stella Hughes's body at Baker's Beach, this afternoon, John Higgins, one of the trio, in looking over the high bluff, lost his footing and fell into the heavy surf below. Before his companions could reach him life was extinct.

Sacramento's Coroner Dead.

SACRAMENTO, May 7.—John Miller, Coroner of Sacramento county, died this afternoon. He had been a sufferer for a long time from consumption. Deceased was a native of Illinois, aged 46 years. He has been a resident of Sacramento since 1869.

To Save His Wife.

SAN FRANCISCO, May 7.—In the United States District Court today Dean, the counterfeiter, whose case was evidently hopeless, pleaded guilty to save his wife, who at most will receive only a few months in jail.

Died in the Chair.

SAN FRANCISCO, May 7.—Dennis Gilfeather, a consumptive, who was brought from the County Hospital today as a witness in the Superior Court, died in his chair at the new City Hall as soon as he arrived.

The Sunshine Villa Burglar.

SANTA CRUZ, May 7.—In the Superior Court today Albert Pontet, the butler who burglarized Sunshine Villa, pleaded guilty to petty larceny and was sentenced to pay a fine of $50 or serve twenty-five days in jail.

Dick Moore's Engagements.

BOSTON, May 7.—Dick Moore, who is training for a fight with Fred Morris, has accepted the offer of a purse by the Salt Lake City Athletic Club to meet Jim Williams in July.

A POPULAR EDUCATOR.

Superintendent of Schools Moulder Lying at Death's Door.

By Telegraph to The Times.

SAN FRANCISCO, May 7.—(Special Dispatch.) Andrew J. Moulder, who is now serving his second term of Superintendent of Schools of San Francisco, is lying dangerously ill at his residence and is not expected to live. Moulder was seized today with sudden illness and the failure of his heart alarmed the doctors. Four were called in, but they expressed fear tonight that the patient would not recover. Moulder is very well known throughout California as an educator and is extremely popular.

HOTELS—

Resorts and Cafes.

SANTA CATALINA

ISLAND IN WINTER,

HOTEL METROPOLE, AVALON.

The inn at Little Harbor, the celebrated island stage-road and the popular coast excursions opened February 1, 1895. A delightful visit.

Hotel service second to none; scenery, climate and other natural attractions of the island during the winter months are unapproached; excellent wild goat shooting; the bays teem with fish of every variety; the upland scenery, as viewed from the stage road, defies description.

Santa Catalina is indorsed by the traveling public as possessing attractions superior to any locality on the Pacific Coast.

Regular steamer service as per railroad time tables in Los Angeles daily papers; only 3¼ hours from Los Angeles.

Do not fail to obtain full information from the BANNING COMPANY, 222 South Spring street, Los Angeles, Cal. Illustrated pamphlets mailed to any address. The Wilmington Transportation Company's ocean passenger steamer Falcon will make daily trips, Sundays excepted. The company reserves the right to change steamers and days of sailing without notice.

SUNSHINE, FLOWERS, HEALTH, PLEASURE, SURF BATHING, MUSIC, BEAUTIFUL ROMANTIC DRIVES.

Santa Barbara, California.

THE ARLINGTON HOTEL.

NEW MANAGEMENT; FIRST-CLASS IN EVERY DETAIL. WRITE OR TELEGRAPH. ADDRESS. GATY & DUNN.

HORTON HOUSE, San Diego, Cal. W. E. HADLEY, Proprietor.

When you visit San Diego stop at the Horton House. Rates reasonable. Give us a trial.

ARROWHEAD HOT SPRINGS—THE FAMOUS WINTER RESORT OF SOUTHERN California; hotel first-class; lighted by electricity; heated by hot water from springs; overlooks San Bernardino, Riverside and Redlands; 'bus leaves Arrowhead Station 12:35 and 4 p.m.; San Bernardino 3:15 p.m. Postoffice and telephone at Springs. City office, Coulter's Dry Goods Store.

HOTEL LINCOLN SECOND AND HILL—FAMILY HOTEL; APPOINTMENTS perfect; electric cars to all points. THOS. PASCOE, Prop.

HOTEL ST. ANGELO GRAND AVE. AND TEMPLE ST. LOCATION SUPERIOR for health. Board and room $1 per day.

THE SUNSET HOUSE 389 N. MARENGO, PASADENA. EXTRA LOW SUMmer rates; first-class board; lovely scenery.

HOTEL JOHNSON, ADJOINING WESTMINster, 123 E. Fourth st.; rooms with board at reduced rates; cool dining-room.

WITH THE TORCH.

THE TOWNS OF CRISTO AND CANEY ATTACKED.

Cuban Insurgents Burn Several of the Houses Before They Are Compelled to Retreat--Death of Col. John Ryan.

Associated Press Leased-wire Service.

HAVANA, May 7.—The insurgents this morning attacked the town of Cristo and burned three houses. During the engagement the Spanish troops lost one killed and six wounded. The loss of the insurgents is not known.

The rebels also made an attack on the town of Caney and burned one house before they were compelled to retreat.

DEATH OF COL. JOHN RYAN.

CHICAGO, May 7.—After spending nearly twenty years of his life in an effort to secure redress for the murder of his brother, Col. John Ryan, a Chicago lawyer, died yesterday.

Col. Ryan was a brotherof Gen. Ryan, who led the Americans in Cuba at the time of the Virginius massacre twenty years ago, and was killed. To avoid international complications, the Spanish government agreed to pay to Gen. Ryan's family an indemnity of $10,000. Col. Ryan made efforts to have the claim recognized by the United States government, and recently was engaged in preparing legal papers relating to the collection of the money which were to be forwarded to the State Department at Washington.

MACEO AS A TRAIN-WRECKER.

HAVANA, May 7.—Dispatches received here say that great indignation has been caused in the province of Santiago de Cuba by the fact that Antonio Maceo, the insurgent leader, removed the rails of a railroad near Cristo, causing the derailment of a train and the injury of a number of people.

THE STATE DEPARTMENT PROTESTS.

WASHINGTON, May 7.—Acting Secretary of State Uhl has cabled Acting Cunsul-General Springer at Havana to immediately protest to the Spanish authorities against the trial by a military court of Emanuel Feuentes, the New York World correspondent. The Consul-General has been enjoined to act speedily, as there is some apprehension that his life is in danger.

WILLIAMS IS DISCREET.

WASHINGTON, May 7.—Consul-General Ramon Williams, who is on leave of absence from his post at Havana, called at the State Department today and paid his respects to the Assistant Secretary. He declined politely to discuss Cuban affairs with newspaper correspondents, or to say anything as to his own intentions.

FAVORABLE WEATHER.

A Generally Good Week for the Country's Crops.

Associated Press Leased-wire Service.

WASHINGTON, May 7.—The Weather Bureau in its review of the weather-crop conditions for the week ended May 6, says that generally the week has been very favorable. In the Northwestern States much needed and, for the present, ample rains have fallen, which, with unusually high temperature, have been favorable for the germination of seeds and rapid growth of all vegetation. Cornplanting has progressed rapidly during the week in the Northern States, and is generally reported as in a promising condition in the Central and Southern States, although considerable damage has been done by cut-worms in some sections.

Winter wheat has been unfavorably affected by warm, dry weather in Missouri and Ohio. Illinois reports the crop in excellent condition, rains having fallen; in Tennessee it is beginning to head. Fruit prospects continue excellent.

CANADIAN ENTERPRISE.

An International Exposition at Montreal Next May.

Associated Press Leased-wire Service.

TORONTO (Ont.,) May 7.—Canada is going to have an international exposition. It is to run from May to October, 1896. The exposition is to be held in Montreal. The site will not only cover the present exposition-grounds, but will take in the adjoining land of the Mount Royal Park, about 121 acres in all. On this the Dominion proposes to show her products and industries and invite all nations to exhibit what they have to offer in return for what she wants to sell.

The leaders of the enterprise are the solid men of Canada. The head of the Committee on Organization is Hon. Sir Donald A. Smith, president of the Bank of Montreal. The chief worker is J. H. Stiles, who was Great Britain's commissioner at the recent San Francisco fair.

Nobles of the Mystic Shrine.

SANTA CRUZ, May 7.—Arrangements for the entertainment of the Nobles of the Mystic Shrine on June 8 to 10 have been completed. A banquet at the Sea Beach Hotel and a bull's head breakfast at the Big Trees, are included in the entertainment.

It's surprising how quickly Tip Top cures. Price 50c. All druggists.

THE LOS ANGELES TIMES.

APRIL

Monthly Circulation Statement.

468,510!

Guaranteed Circulation at Various Periods Since August, 1890.

STATE OF CALIFORNIA, COUNTY OF LOS ANGELES, SS.

Personally appeared before me, H. G. Otis, president and general manager of the Times-Mirror Company, who, being duly sworn, deposes and says that the daily records and pressroom reports of the office show that the bona fide average daily editions of The Times for the months given below were as follows; the gross and the net circulation for April, 1895, being each stated separately:

For August, 1890 (month of the printers' strike)	6,713 copies
For January, 1891	8,389 "
For July, 1891	8,657 "
For January, 1892	9,938 "
For July, 1892	10,788 "
For January, 1893	11,715 "
For July, 1893	12,541 "
For January, 1894 (net)	13,193 "
For August, 1894 (net)	12,535 "
For December, 1894 (net)	13,923 "
For January, 1895 (net)	14,470 "
For March, 1895 (net)	14,551 "
For April, 1895 (net)	15,494 "

H. G. OTIS.

Subscribed and sworn to before me this 3d day of May, 1895.

(Seal.) J. C. OLIVER.

Notary Public in and for Los Angeles County, State of California.

APRIL STATEMENT IN DETAIL.

Aggregate printed in April	468,510
Gross daily average	15,616
Less returns, daily average	122
Net daily average circulated	15,494

NOTES.—(1.) Our Guaranteed circulation exceeds the combined circulation of any other two Los Angeles daily newspapers.

(2.) Attention is directed to the fact that the NET as well as the GROSS circulation of THE TIMES is shown regularly in these monthly statements. The "returns" are habitually small, but are always carefully reported and deducted from the gross circulation. The natural fluctuation, up and down, according to the times and seasons, is thus truly exhibited.

(3.) THE TIMES is the only Los Angeles paper which has regularly published sworn statements of its circulation, both gross and net, weekly, monthly and yearly, during the past several years. ADVERTISERS HAVE THE RIGHT TO KNOW THE NET CIRCULATION of the medium which seeks their business, and this THE TIMES gives them correctly, from time to time.

THE TIMES-MIRROR COMPANY.

LINERS.

One Cent a Word for Each Insertion.

WANTED— Help, Male.

PETTY, HUMMEL & CO., EMPLOYMENT AGENTS,

300-302 W. Second st., in basement California Bank Building. Tel. 509.

(Office open from 7 a.m. to 7:30 p.m., except Sundays.)

Hay hand, $1 etc.; first-class gardener and man of all work on private place; boy to milk and drive some, small dairy, $15 etc., month; hay baler, 15c. etc., ton; milker and butter-maker who can run an engine and separator; 3 general ranch hands, must be teamsters, $20 etc., per month; milk-wagon driver, small dairy, $15 etc., month; hay hand for ten days, $1 etc., day; 2 teamsters, wheel-scrapers and wagons, $20 etc., month; boy to milk and chore on dairy, $10 etc. to $15 etc., month; thirty orange washers, 2½ and 3c. per loose box; married man for ranch, $35 and house; landscape gardener, country, $25 etc.; man and wife, ranch, $45 etc., steady place; foreman for citrus ranch and wife to cook for 16 men (with help,) must have first-class reference; ranch hand, $22 etc.; orchard hand, $18 etc.; bridge carpenters, $2.25 per day; sailors, $30 etc.; men wanting ranch work of any kind call and register with us.

HOTEL DEPT.—FEMALE.

Two waitresses, city, $15 etc., each; girl for chamberwork and waiting, country, $25 etc.; 2 cooks for Pomona and Pasadena, $30 each; cook, $30 etc.; waitress for city, good place.

HOUSEHOLD DEPARTMENT.

Housegirl for Ventura county, $30 etc.; cook, city, $25 etc.; 4 girls, housework, city, $20 each; housegirl for Pomona, Santa Paula and Oceanside, $25 etc., each; 2 housegirls to assist, $15 each.

Hotel help of all kinds should linger around our office, as all the jobs that are going come here before elsewhere.

PETTY, HUMMEL & CO.

WANTED—GROCER, COMMISSION SALESman, rustler, photographer, operator, nurse, truckpainter, wellborer, officeman, tailor, carpenter, general laborers; dishwasher, waiters, cooks; female department, officegirl, pantrygirl, nurse, seamstress, housekeeper, chambermaid; many others assorted situations. EDWARD NITTINGER, 219 W. Fourth st. 8

WANTED—MAN ON PRIVATE PLACE TO take care lawn and 1 horse and make himself generally useful; not over 30 years old; references required; in city; wages $20 per month, board and washing. Address N, box 13, TIMES OFFICE. 15

WANTED — A PEANUT AND POPCORN man; also a candy-maker; for Saturdays, Sundays and holidays and picnic days. Call or address REDONDO BAZAAR CO., Redondo, Beach. 9

WANTED—GOOD CARPENTER TO DRAW plans and figure on work; 3 good, handy men as second carpenters; must be single and board with owner. 350 BROADWAY. 8

WANTED—ACTIVE MEN TO TAKE ORders for enlarged portraits, city and country. Write or call on G. H. EVERETT, 421 S. Spring st., Los Angeles. 8

WANTED — BOY 17 OR 18 YEARS OLD, willing and intelligent; one having experience in store or plumbing preferred. 436 S. SPRING ST. 8

WANTED—8 MILLRIGHTS APRIL 9 AT San Pedro. GOLDEN CROSS MINING CO., San Pedro Lumber Co.'s yard. 8

WANTED—A MAN THAT KNOWS HOW TO milk. Call on NEW ENGLAND AVE., third house off of Washington. 8

WANTED — HOUSEMOVERS TO MAKE bids. 135 N. WORKMAN ST. 8

WANTED — SHOWMAKERS. 248 S. MAIN ST. 8

WANTED—A PAINTER AT 923 W. 18TH ST. 8

WANTED— Help, Female.

WANTED — KING'S LADIES' UNIQUE FRENCH TAILOR SYSTEM CO., 232 Wilson Block, First and Spring; lessons in dresscutting $5 till perfect; lessons in dressmaking, $5 a month; patterns cut to measure, 25 cents; agents wanted; will cut any garment without alteration. 10

WANTED — GIRLS FOR HOUSEWORK, city and country; waitresses, nurse girls, hotel baker, dishwashers. EASTERN EMPLOYMENT AGENCY, 115½ N. Main. Tel. 237. 8

WANTED — BY A WIDOW, A REFINED woman as friend and companion, and assist in housework; small wages; 2 in family. 1941 BONSALLO AVE. 8

WANTED—RELIABLE HELP; EPISCOPAL MISSION, 732 S. Olive st.; industrious women and girls furnished; employment free of charge. 8

WANTED — YOUNG WOMAN TO CARE for 2 children of 15 months. Inquire room 79, THE BROADWAY, after 6 p.m. 9

WANTED—MISS EVA JONES, CITY, IS REquested to call at 2nd house on Union avenue, off First. W. N. BOWEN. 8

WANTED — A COMPETENT GIRL WITH good reference for general housework and cooking. 407 S. GRAND AVE. 8

WANTED — RELIABLE GIRL; AFTERnoons. MRS. SHAW, Bellevue Terrace, Sixth and Pearl sts. 8

WANTED—A FIRST-CLASS DRESSMAKER and an apprentice. Apply 526 S. SPRING ST., room 2. 10

WANTED—GIRL FOR GENERAL HOUSEwork; must be able to cook. Call at 622 S. SPRING ST. 8

WANTED— Help, Male and Female.

WANTED—HOTEL AND HOUSEHOLD HELP at 107½ S. Broadway. MRS. SCOTT and MISS M'CARTHY. Tel. 819.

WANTED—REMOVED; BOSTON EMPLOYMENT AGENCY has removed to 222 W. FIFTH ST. 23

WANTED—HELP FREE AND WORK. E. NITTINGER, 219 W. Fourth st. Tel 113.

WANTED— Situations, Male.

WANTED—POSITION ON RANCH BY MAN and wife, American, middle-aged, no children; have had experience on fruit, stock and grain ranches; woman first-class cook; best references. Address T, box 18, TIMES OFFICE. 8

WANTED—SITUATION BY GERMAN AND wife; practical farmer and orchardist; understands stock; wife an experienced cook; willing to do general housework; country preferred. Address 325 E. THIRD. 10

WANTED—SITUATION BY NEAT, RELIAble, young man, care of horses and lawn and make himself generally useful; city or country; will accept small wages. Address T, box 1, TIMES OFFICE. 12

WANTED — GERMAN MAN AND WIFE, boy 3 years, wants situation; wife fine cook, laundress, housekeeper; man coachman, gardener, winery. 907 E. FIFTH ST., room 44. 9

WANTED — A CAPABLE AND EXPERIenced hardware man with highest references, desires employment. Address T, box 20, TIMES OFFICE. 10

WANTED—POSITION; HOTEL OR BOARDing-house; experienced Japanese cook; country resort preferred. Address 301 COMMERCIAL ST. 10

WANTED — BY RESPECTABLE YOUNG man, light work on ranch for board and small wages. Address T, box 13, TIMES OFFICE. 8

WANTED—A FIRST-CLASS ACCOUNTANT and collector wishes a situation; best of references. Address T, box 21, TIMES OFFICE. 10

WANTED—SITUATION BY A YOUNG LADY stenographer and typewriter; High School graduate. Apply 224 W. FIRST ST. 9

WANTED — SITUATION; COACHMAN, young man, temperate; best references. Address T, box 23, TIMES OFFICE. 8

WANTED— A SITUATION BY METAL ENgraver, jewelry or copper-plate. Address BOX 109, Oakland, Cal. 9

WANTED— Situations, Female.

WANTED—A LADY OF MATURE YEARS, some experience, and good references, desires position as housekeeper in summer resort or city hotel. Address N, box 85, TIMES OFFICE. 12

WANTED — POSITION FOR MAN AND wife in country hotel; man first-class clerk or barkeeper; woman a first-class waitress. Address T, box 3, TIMES OFFICE. 8

WANTED—BY MAN AND WIFE, WORK in the country; wife is a good cook; situation in a small hotel preferred. S. A. EDMONSON, 515½ S. Main st., room 9. 9

WANTED—BY EXPERIENCED PERSON, A place to cook for men on ranch or keep house for widower's family in country. Address X, box 85, TIMES OFFICE. 9

WANTED — POSITION FOR MAN AND wife on a fruit or stock ranch; man to do general work, and woman to cook. Address T, box 2, TIMES OFFICE. 8

WANTED — A POSITION BY A YOUNG girl of 20 to assist in light housework or care for children. Address N, box 99, TIMES OFFICE. 8

WANTED—BY AN EXPERIENCED NURSE, situation to care for an invalid. Direct or call on MRS. E. Q. M., 509 S. Madison ave., Pasadena. 8

WANTED—SECOND WORK; IS A FIRST-class waitress and good seamstress; city or country. Call 642 S. BROADWAY. 10

WANTED — SITUATION BY COMPETENT person as cook or general housework. Call at 115 E. THIRD ST. 9

WANTED — DRESSMAKER; ENGAGEments by the day; prices reasonable. 319 N. BROADWAY. 15

WANTED—SITUATION BY GERMAN GIRL to do general housework. Apply 604 COMMERCIAL ST. 9

WANTED — POSITION AS WORKING housekeeper. Inquire at 223 E. FIFTH ST., room 6. 9

WANTED—SITUATION IN PRIVATE FAMily to do housework. 235 S. HILL, room 2. 8

WANTED— To Purchase.

WANTED — MODERN COTTAGE, 5 OR 6 rooms, hot and cold water, in East Los Angeles, or south or southwest; small payment down; installments $25 per month; what have you not to exceed $1800? Address T, box 14, TIMES OFFICE. 8

WANTED — MAIN-STREET PROPERTY-owners who have been foreclosed and their redemption right is about to expire, can probably find a way to save their property by addressing N, box 88, TIMES OFFICE.

WANTED—A NICE HOUSE AND LOT IN East Los Angeles; call on us at once; must be a bargain for cash only. PIRTLE REAL ESTATE AND TRUST CO., 229 W. Second st. 8

WANTED — WE WANT A GOOD, CHEAP lot in East Los Angeles; have a cash buyer. PIRTLE REAL ESTATE AND TRUST CO., 229 W. Second st. 8

WANTED— COLLECTIONS, ADJUSTMENTS of bad debts and house-rents. EDWARD NITTINGER, 219 W. Fourth st. Tel. 113.

WANTED—AT ONCE, AN 8-ROOM HOUSE, modern, near Flower and Tenth; must be cheap for spot cash. P.O. BOX 770. 8

WANTED— GOLD MINES; I AM LOOKING for good mining propositions. RAY G. COATES, 93 and 94 Bryson Block. 9

WANTED—TO PURCHASE STATIONERY or music business in Los Angeles. Address T, box 19, TIMES OFFICE. 9

WANTED—FOR CASH, ALL KINDS OF second-hand goods. ETCHISON & LANE, 617 S. Spring st.

WANTED — CHOICE PURCHASE MONEY mortgage or well-secured notes at the NAT'L BANK OF CAL.

WANTED— Partners.

WANTED—

A partner to join me in a well-paying business in a live town in this State.

Business can soon be made to pay $700 per month.

This will bear any investigation, and full particulars given right party. Party must have about $12,000 in cash, or I would entertain good real estate in part payment to about $5000 value.

A partner is desired that the business can be more satisfactorily conducted.

Correspondence confidential.

Address N, box 91, TIMES OFFICE. 9

WANTED—MAN TO TAKE CHARGE OF A grocery store in the country a short distance from Los Angeles; must have a few hundred dollars; first-class chance to the right party. Address GROCER, Times office.

WANTED — PARTNER IN ESTABLISHed manufacturing enterprise; big thing; $1200. A. A. VENTRESS, 410 S. Broadway. 8

WANTED—$200; WILL GIVE A GOOD MAN charge of office at $100 month income. Address T, box 10, TIMES OFFICE. 9

WANTED — PARTNER TO SELL CHEAP lands; over 20,000 acres sold in twelve months. 119½ S. SPRING ST. 9

WANTED — PARTNER IN GROCERY store; gentleman or lady. 1253 S. PEARL ST. 10

WANTED—PARTNER IN CARRIAGE BUSIness. Address X, box 36, TIMES OFFICE. 15

WANTED— To Rent

WANTED—A SMALL FAMILY, RECENTLY arrived, would like to take charge of furnished house for summer while owner is absent for rent of same; or would rent house furnished if owner would take room and board; best references given. Address T, box 5, TIMES OFFICE. 8

WANTED—TO RENT 10 TO 14-ROOM house for home and lodging. See E. D. WOODARD, 431 Tenth st., corner Grand ave. 8

WANTED—TO RENT SMALL, NEAT store in good location for home bakery. Address N, box 96, TIMES OFFICE. 8

WANTED— Rooms and Board.

WANTED—TO BOARD AND ROOM IN PRIvate family; quiet place outside of city limits preferred; am a young married lady. Address room 27, 128½ N. SPRING ST. 9

WANTED—QUIET, HOME CARE DURING confinement; board for husband. Address T, box 7, TIMES OFFICE. 8

WANTED— Agents and Solicitors.

WANTED—LADY AGENTS; RUBBER UNdergarments; quick sales; big profits; catalogue free. MRS. N. B. LITTLE MFG. CO., Chicago, Ill.

WANTED—AGENTS; ARTICLE SELLS TO offices, lawyers, clergymen, etc.; liberal commission. Call 12 to 3, 608½ S. SPRING, room 4. 8

WANTED— Miscellaneous.

WANTED — HOUSES TO BUILD; PART cash, balance time. For particulars address J. PARKER, 265 S. Los Angeles st. 8

WANTED — RUBBER STAMP MANUFACturing outfit; must be cheap. Address T, box 11, TIMES OFFICE. 8

WANTED — CARPENTER TO WORK TEN days and take horse for pay. 1137 W. 31ST ST. 8

FOR SALE— City Lots and Lands.

FOR SALE—BY

——MOORE & PARSONS,——
229 W. Second st.

Hereafter we list only property exclusively. A moment's thought will convince you that this is best for all concerned.

Two 7-room cottages 50x132, both new, cement walk, $1300 each; New England ave. (49)

24-room house 50x136½, 2-stories, good for lodging-house, 31st st., $2750; ½ cash. (41)

A fine 2-story property First and Union ave.; a location for your life; splendid view of ocean; always cool; large lot surrounded by elegant residences; want to sell or exchange equity for cottage; no finer location in the city. (53)

Close in on Hope st., large 10-room modern house; all modern; electric lighting apparatus, baths, closets, stationary washstands, porches all around, fine mantels; gilt-edge modern home; $7250—$3500 to $5000 cash, balance to suit; might take 1 good city lot for part; will bear closest investigation. (51)

Fine 6-room cottage, right on 17th st., bet. Main and Hill; here is a fine location; street improvements and sewer connections all paid; all modern; can be bought for $3200—½ cash. (52)

Right close in, Bellevue Terrace; 7-room cottage, $2000; the lot would bring this in open market with nothing on it. (33)

4 flats, 5 rooms each, 2-story, on Broadway, $13,500; rent for $106 per month. (37)

Brand-new modern 6-room cottage, fine location; $400 or $500 down, balance small monthly installments; $2650. (43)

Only 3 of those lovely 60-foot lots left on 16th st.; price will be advanced in a few days to conform to other lots in same neighborhood; nail one; now is the last chance at the old price.

Vermont ave., 6-room house, modern, 2-story, stable, windmill, tank; $6 income from water-rent; will sell or rent to good party. (35)

8-room house, hot and cold water, clear street bonds; well improved; modern conveniences; $2500. (31)

Right near new 16th-st. electric line, the property now coming up every day; large 10-room house, every convenience; flowers, fruit abundant, large barn, on 2 big lots; sewerage, graded, cement; all clear street bonds; $5500; an ideal home; speaks for itself. (1)

12-room, 2-story house, right on 16th-st. line; best of everything; 60-foot lot; property here is going right up; new car line nearly finished; don't take our word; look at it; $5000. (2)

Lambie st., 2 lots; 7-room, modern house; roses and fruits profusion; soft-water cistern and everything convenient; $2300; throw in horse and buggy. (28)

If you want a 6-room house that was built right and not for rent, here it is; Rich st., close to Pico line; a beauty; $2500. (5)

5-room house, new, with all furniture, good improvements; only $1200. (30)

50x150, Beaudry ave.; want offer.

Some beautiful lots on Barnard Park, right off Grand ave.; for instance, one at $900, 50x189; what have you to say to that? Look at the size and location. (20)

A lovely Adams-st. lot for $2500. (15)

25-room house, suites 3 rooms, all modern, $90 per month income, with 7-room cottage on same lots and its furniture; all $8000.

A snap; see it and you will own it; 6-room cottage, new, all conveniences, $2250; can give installment plan by paying $500 down. (38)

Peru-st. lots, $400 each. (48)

6-room cottage, oak finish, modern, 52x141, only $1700. (48)

New double house, close in, $2300; rents $360; ¼ cash. (46)

Fourth and Lewis, 6-room cottage. (4)

EXCLUSIVE PROPERTY AGENTS.

List with us and you'll see that we are right in the front of the procession.

MOORE & PARSONS,
8 229 W. Second st.

FOR SALE—FOR BEAUTIFUL HOMES—

CONGER'S WILSON TRACT.

Take Vernon double-track electric cars cor. Second and Spring sts.; in 15 minutes you will reach the tract, being located on Central ave., just as you cross the S.P.R.R. crossing, in an orange orchard; from this tract the scenery is beautiful; the mountains and city are in full view; water is piped to each lot; the lots are large, back of each lot a wide alley.

$230 to $500 will buy lots in this tract, on easy terms; the soil is a sandy loam; drainage is good; no mud; this property will bear the closest examination, when you consider location and prices I offer you; I challenge comparison with any tract now on the market; building clause rigidly enforced on all lots sold east of Wadworth st.; I invite all law-abiding, respectable people to look this tract over before buying elsewhere.

For maps and full particulars inquire of owner, 117 S. Broadway, city.

H. M. CONGER.

FOR SALE—21 IN TEN DAYS—

We have sold 21 lots in the South Bonnie Brae tract the last ten days at the popular price of $1000 each; if you contemplate buying a lot do not wait, but go and once and see this elegant tract with scores of fine houses now going up in every direction. CLARK & BRYAN, 127 W. Third st. 9

FOR SALE—SOUTH BONNIE BRAE—

We are offering a limited number of lots in this elegant tract for the low price of $1000 each; the situation and surroundings are by far the finest in the city, and the prices are so very low to see them is to buy. CLARK & BRYAN, 127 W. Third st. 9

FOR SALE—A CORNER LOT ON E. NINTH st., suitable for business.

A bargain; come in and inquire about 60 feet on Los Angeles st., between First and Second.

New 4-room house, with bath, southeast, on installments, or will exchange for lots.

Only $50 per acre; 40-acre alfalfa ranch, 15 miles from city, with good improvements.

W. I. HOLLINGSWORTH & CO.,
121½ W. Third st.

FOR SALE—

$1350 for 2 lots on 14th st., close in; will sell one or both; double, clean corner.

$375—One lot on 12th st.

FORBES & HELLAR,
8 234 W. First st.

FOR SALE — CRANKS, DREAMERS AND other crazy persons may not realize that the northwest corner of Hope and 18th is a snap at $1700, but sensible people do. For sale by RICHARD ALTSCHUL, 123½ W. Second. 8

FOR SALE—SOME VERY CHEAP LOTS ON 18th st., near San Pedro, in Washington-st. tract, 50x150; $400 a lot, grading paid by seller. See R. ALTSCHUL, 123½ W. Second st. 8

FOR SALE—I WANT TO CLOSE OUT THIS week a lot on Maple, bet. Tenth and 11th; price for an immediate sale cuts no figure; this is the last. G. C. EDWARDS, 230 W. First.

FOR SALE—

Lot on west side Olive st. near 12th.

F. S. HICKS,
127 W. Second st.

FOR SALE—PROPERTY IN ALL PARTS of the city; ranches of all descriptions for sale or exchange. K. P. CULLEN & CO., Minnesota headquarters, 237 W. First st.

LINERS.

FOR SALE—
City Lots and Land.

FOR SALE — $13,500; LOT 50x165, WEST side of Spring st., bet. Eighth and Ninth sts., for $275 per front foot if taken at once. S. K. LINDLEY, 106 Broadway. 9

FOR SALE — MORTGAGED; BEAUTIFUL lot on Ingraham st., 50 or 55x120 to alley, at $1000 or $1100. LOCKHART & LOCKHART, 112½ S. Broadway. 8

FOR SALE—$1250; 50x280 ON 32D ST., JUST west of Figueroa; can sell 100x280 or more, same location. POINDEXTER & WADSWORTH, 305 W. Second.

FOR SALE—LARGE LOT, 60 FEET FRONT, near corner of Orange and Vernon aves., only $850; now is your time. E. A. MILLER, 227 W. First st.

FOR SALE—IN THE HEART OF THE OIL district, lot 44x150, on Court st.; a bargain. J. B. BAINBRIDGE, 230 W. First st. 8

FOR SALE— LOT ON FLOWER ST., 50x155 to alley, near 16th st., only $1750, if sold at once. E. A. MILLER, 227 W. First st.

FOR SALE—CHEAP FOR A FEW DAYS; 100 feet on Alvarado, opposite the park. Call on the OWNER, 129 S. Olive st. 8

FOR SALE— LOTS $250 TO $300; $7.50 monthly; McGarry tract; Ninth st., near Central ave. OWNER, 1007 S. Main.

FOR SALE—
Country Propery.

FOR SALE—BY

—MOORE & PARSONS,—
229 W. Second st.,

EXCLUSIVE PROPERTY AGENTS.

No property listed hereafter except on exclusive basis.

10 acres at Redlands, within ½ mile of Mentone Hotel, on Lugonia drive, with water flume the length of it; must be sold at once at a sacrifice; 1-3 Washington navels, 1-3 Mediterranean sweets, 1-3 lemons, 3 years old; $2700 special price, and lovely property; choicest land in that district; incumbered $1000; ½ cash, balance terms. (22)

20 acres Etiwanda, solid in 6-year grapes; water plenty; crop will run close to $1200; $4500; incumbrance of $1500; ½ cash; terms on balance, or might take part Los Angeles property. (23)

640 acres school land in San Diego county, a nice piece, cheap. (21)

Here's a gem; 5 acres in Alhambra; nice cottage in the heart of the loveliest spot on earth; nearly all in bearing apricots and choice navel oranges; this is gilt-edge property, and will make some one a home that can't be beat this side of paradise; only $3500; abundance water; unimproved land next to it can't be touched at this figure. (25)

85-acre dairy farm close in; rents $1000 per year in advance; $10,500.

An ideal home in foothills; too nice to rent; 15 minutes to electric cars and 30 minutes' drive to Courthouse; 20 acres, part in full-bearing; this year's crop goes with the place; neat 7-room cottage, large hall and porches; lawn, flowers, hedges, etc.; artesian water; clean side road; water piped to house, barn and lawn under pressure; complete chicken plant, with incubator; large barn; special low price for 30 days, or would trade. (3)

20-acre ranch at Etiwanda; 15 acres in raisins, 8 years old; 5 acres oranges, lemons, peaches, 8 years old; 6-room house, cellar, broad porches, etc.; small tract alfalfa, very large barn and corral; abundance water, best right in State; raisin-trays, sweat-boxes, etc.; packing-house across street; crop this fall included in price; last year yielded $1200 gross; go and see this sure; price $6000. (12)

A big thing in this; 935-acre ranch for nothing; yes, there is enough live oak wood right on this place to pay for it, and more, too; 25,000 cords at least; 8 miles on a level avenue from a town of 4000. 200 acres fine farming land, balance hilly; fine pasturage; $1200 a year income from pasture alone; only $16,000; investors, don't ever shut your eyes on this; we don't misrepresent property; let us tell you all about this, for this is not half. (14)

20 acres, Cucamonga; 15 acres fruit, 1 acre alfalfa; 6-room house, cellar, barn; Los Angeles property. (7)

40 acres, Gardena; good grain or fruit ranch; $67.50 acre. (8)

Close-in fruit ranch; 10 acres, 5 miles northwest; 7 acres in full-bearing peaches and prunes; fine valley; an opportunity for a live man to make money; chickens, hogs, vegetables, fruit; look into this; $3000. (6)

320 acres, Fresno county; irrigation ditches made; water rent, 50c per acre; $62.50 acre. (4)

85 acres, Los Angeles county; dairy and alfalfa ranch; artesian wells; buildings alone cost $4000; rents $1000 per year in advance; no swindle about this; a legitimate and sure-paying investment; $10,500. (2)

1500 acres foothill land, $15 to $75 per acre.

10 acres, 1½ miles from S. P. depot; 4 acres oranges, 3 years set; 6 acres peaches and prunes; $3500. (16)

5 acres, unimproved, 1½ miles from S. P. depot, 8 shares water, in Anaheim, $800. (16)

20 acres, 3 miles from San Bernardino Courthouse; 15 acres fruit, ¼ acre blackberries, 1 inch water to 7 acres; $3500; exchange for Los Angeles or Pasadena. (15)

640 acres school land under ditch near San Diego, cheap; a good thing to investigate. (21)

List with us. We take only exclusive hereafter and can and will give you best service
MOORE & PARSONS,
8 229 W. Second st.

FOR SALE—
A 9-acre, young peach orchard on avenue at East San Gabriel, with water.
40 acres fine fruit land near San Jacinto under Hemet water.
40 acres alfalfa land at Compton with flowing well.
30 acres land at Clearwater.
8 acres land at South Pasadena with water.
4½ lots, over ½ acre each, with two shares of water to each; streets graded at South Pasadena.
3 most choice lots in Westlake Terrace tract.
95 acres adjoining East Side Park, good for subdivision.
640 acres timber land in Hemet Valley.
12 orange orchards on Colton Terrace.
All above properties will be sold on any reasonable credits desired, or exchanged for city property or choice city equities. Inquire JOHN M. C. MARBLE, at National Bank of California. 11

FOR SALE—
332½ acres, ½ peat land, 8 miles west of Santa Ana, 3 miles south from Balseny school, postoffice, store and creamery; four-inch artesian well, flowing 18 inches above the surface; land all fenced and cross-fenced; 100 acres good, tillable land, balance fine pasture; 80 acres pig-proof fence; house, barn, corral and stable; $30 per acre; will throw in 4 good horses, 1 Durham cow, 30 head of hogs, 25 chickens, 2 wagons, 1 buggy, 3 sets of harness, 1 plow, 1 steel harrow, and all small implements; this is the cheapest ranch in Orange county.
For walnuts, barley, alfalfa, corn, potatoes, pumpkins, beets, citrons, hogs and vegetables, this valley beats the State; for cheap bargains I can beat any man in California. The farmers of this valley have something to sell every day in the year.
A water right of 100 miner inches goes with every ranch I sell, and costs 8 1-3c per hour while irrigating. B. M. BLYTHE, Downey, Cal.

FOR SALE — ALAMITOS FRUIT LANDS, free from damaging frosts or winds; climate cool in summer, warm in winter; 2 lines of railroads; Alamitos is 20 miles from Los Angeles and joins Long Beach, the seaside resort of Southern California; churches, schools and stores; lemons, olives, deciduous and small fruits grow to perfection; land with water, $150 per acre, easy terms. E. B. CUSHMAN, agent Alamitos Land Co., 306 W. First st., Los Angeles.

FOR SALE—CHINO VALLEY FRUIT, Alfalfa and sugar-beet land, $50 to $90 per acre, with water; near 2 railroads and the largest beet-sugar factory in the United States; easy terms to actual settlers; special inducements to large colonies. C. W. MAXSON, 138½ S. Spring st.

FOR SALE—
100 inches of water with 400 acres of fine land; close to two good cities in the citrus belt; depots of two transcontinental railroads 1½ miles distant; $75 an acre; write me. FRED J. SMITH, Pomona, Cal.

FOR SALE—I SELL THE EARTH. R. S. BASSETT, Pomona, Cal.

FOR SALE—
Country Property.

FOR SALE—$75 PER ACRE; 45 ACRES OF fine fruit land near Rosecrans Station; come quick; this won't last long. VICTOR WANKOWSKI & CO., 207 S. Broadway.

FOR SALE—JUST WHAT YOU ARE LOOKING for; fruit land in Ventura county of the highest quality, on terms to suit the times, at from $25 to $50 per acre, to parties making immediate improvements. For full particulars address JEAN M. VALLETTE, Pasadena, or GEO. M. SMITH, Fremontville, Ventura county, Cal.

FOR SALE—A BEAUTIFUL HOME PLACE of 5 acres, planted in full-bearing fruit; this piece of property is centrally located in Alhambra and is choice in every particular; the price asked is not in excess of its value; best of reasons for selling. Address the OWNER, X, box 61, Times office. 8

FOR SALE—280 ACRES OF GOOD FOOThill land with improvements, consisting of house, barn, well, windmill, tank, fences, etc., costing $2000; can be had at $20 per acre; owners are 78 years of age. Address MRS. META BEHNSEN, Lancaster, Cal.

FOR SALE—SUPERIOR FRUIT LAND; water sold with land in definite quantity; delivered in steel pipes under pressure; reservoir capacity, 6,000,000,000 gallons. HEMET LAND CO., Baker Block, L. A.

FOR SALE—$250 ACRE; ORANGE, LEMON and olive land near Covina; adjoins fine orchards; at a snap; about ½ price. M'CARTHY, Hollenbeck Hotel, this week only. 9

FOR SALE—OR EXCHANGE; BARGAIN; 300 acres frostless foothill land, water developed; only 12 miles from city; $30 per acre. Address T, box 12, TIMES OFFICE. 8

FOR SALE—CHOICE LOTS IN HIGHLAND Park and Garvanza, cheap for cash, or installments; see them. I. H. PRESTON, trustee, 217 New High st.

FOR SALE — CHEAP; BEAUTIFUL COTtage home in mountain city; fruit orchard, pure water, stable, etc. Address T, box 4, TIMES OFFICE. 9

FOR SALE—$1000; ½ CASH WILL BUY 10-acre alfalfa farm near Norwalk; good house and artesian well. See OWNER, room 78, Temple Block.

FOR SALE—A TEN-ACRE FRUIT RANCH close in. Call on W. A. MORGAN, B st., bet. Ninth and Tenth sts., Pico Heights. 9

FOR SALE — 5 ACRES 10 MILES OUT, well improved; neat house; a bargain; $650. I. D. BARNARD, 117½ S. Broadway. 8

FOR SALE—FOR SAN JOAQUIN VALLEY fruit, artesian and ditch irrigated land, write A. T. DEWEY, San Francisco.

FOR SALE—SCHOOL LANDS AND FINE tracts under Vista Canal. DAY & AMON, 119½ S. Spring. 9

FOR SALE—GOOD BARGAINS IN SCHOOL lands in artesian belt. DAY & AMON, 119½ S. Spring. 8

FOR SALE—OR EXCHANGE; A 20-ACRE fruit ranch at Burbank. Inquire 1651 W. 12TH ST. 14

FOR SALE—
Houses.

FOR SALE—25 FINE HOMES—
That is about the number of fine houses built in the South Bonnie Brae tract within the last eight months, and they are all beauties; if you want a lot for a home, by all means never buy anywhere or from any one until you have seen the beautiful South Bonnie Brae, the cream of the city, for only $1000. CLARK & BRYAN, 127 W. Third st. 9

FOR SALE — $100 EACH ($10 CASH, $10 monthly,) 30x135 feet, 2 blocks west of Central-ave. electric cars.
$650— Cor. Wilmington and Florence sts., 135x150 feet; 55 fruit trees, full bearing.
$14 a foot, Kohler lots; streets graveled, curbed, cement walks, near Seventh st.; $15 monthly, 25 new houses.
$900—New house, 5 rooms, hard finished; rented $12.
$100 acre, 4 10-acre lots; 704 walnut, apricot and peach trees on each; 8 years' time.
$2300—2 new houses; rent $360 a year.
W. J. FISHER, 227 W. Second st.

FOR SALE—$2300; 1-3 CASH; INCOME $360 a year; safe and profitable investment for income; new double house; best 2 tenements ever offered for $15 rental monthly each; each has 2 bedrooms, with closets, parlor, hardwood, plate-glass mantel, room 13x13, kitchen and dining-room, pantry, bathroom, patent water-closet, screen and front porch; first-class renting property; district building up rapidly; rents and value will increase quickly; go and see, Nos. 779 and 781 Merchant st.; take electric cars to cor. Eighth and Central ave. W. J. FISHER, 227 W. Second st. 9

FOR SALE—$3200; A FINE RESIDENCE OF 9 rooms, reception hall, gas and fixtures; hot and cold water; sewer connection; everything complete; lot 50x155 to alley; in the bon ton part of S. Flower st., near Washington; see it at once as it is far below market price; terms can be had. MEEKINS & SHERWOOD, 118½ S. Broadway. 9

FOR SALE—$3250; ONE OF THE NICEST homes in the southwest part of city; best of plumbing; all practically new; fine fruits; owner in the East and wants money; $1000 down, balance easy; Brussels carpets on floor; shades and some furniture; you can move in at once; it's a No. 1 place. BOAZ DUNCAN, 145 S. Broadway. 13

FOR SALE—A HANDSOME, NEW, 6-ROOM cottage, beautifully fitted and finished inside; every convenience; bath, water-closet, gas; connected with main sewer; No. 1038 24th st., near Hoover, southwest part; $400 or $500 down, balance easy monthly payments. Apply to OWNER, 2922 S. Flower st. 5-8

FOR SALE—A FINE HOUSE OF 10 LARGE rooms and basement, with every convenience; corner lot; electric line; magnificent view, desirable western location; will exchange for 6-room cottage with some cash, or sell outright. Address X, box 51, TIMES OFFICE.

FOR SALE—$1850 WILL BUY A NEW, ELEgant, modern residence cottage on E. Adams st.; 5 rooms, bath, grate, mantel, hot and cold water, etc.; payment ½ cash, balance on monthly terms. Inquire of MRS. H. UNGERLAND, Adams st. and Central ave.

FOR SALE—$1750; A BRAND-NEW 6-ROOM cottage on University electric line; hall, bath, closet, pantry, hot and cold water, cement sidewalk, fenced; small cash payment and monthly installments. THOMAS S. EWING, 116 S. Broadway.

FOR SALE—IT'S FOR SALE AT $600; 4-room cottage with barn and large chicken-yard; several bearing peach and fig trees; abundance of flowers; lot 50x137 and located in the southwest. CARTER & CO., 328 S. Broadway. 9

FOR SALE—10-ROOM HOUSE AND LOT, all modern, near 3 car lines; price $2500; better look this up.
FORBES & HELLAR,
8 234 W. First st.

FOR SALE—LOOK! $2000 OBTAINS AN EXcellent 7-room cottage and lot A1 condition, splendidly located on fine graded street. For particulars see BRYANT BROS., 211 W. First st., rooms 1 and 2. 11

FOR SALE—ON EASY TERMS, NICE HOME near Harper tract, at a price which seems almost like offering a $10 gold piece for $5. See R. VERCH, owner, cor. 29th and Vermont ave., 9 a.m. to 1 p.m.

FOR SALE—I HAVE SEVERAL BEAUTIful homes for sale; everything new and clean; large lots; see me if you want something good. E. A. MILLER, 227 W. First st.

FOR SALE—$1800; JUST COMPLETED, 7-room, 2-story house; lot 60x200; Highland Park, near new electric car line. G. D. STREETER & CO., 110 S. Broadway. 8

FOR SALE—AT A BARGAIN; NEW HOUSE of 6 rooms, bath, closet, etc.; and partly furnished; on Burlington ave. By J. N. HUNT, at Co. Tax Collector's office.

FOR SALE— ON INSTALLMENT PLAN, good cottages, complete and close in; why go way out and pay car fare? WM. F. BOSBYSHELL, 116 S. Broadway.

FOR SALE — NEW, 5-ROOM COTTAGE, bath, hot and cold water, and all modern conveniences; terms easy. G. D. STREETER & CO., 110 S. Broadway. 8

FOR SALE—$150 CASH, BALANCE MONTHLY, new 4-room hard-finished house; bath, pantry and closets; 4 blocks from plaza. WM. MEAD, 116 S. Broadway.

FOR SALE — OR EXCHANGE, AT LONG Beach, cottage 5 rooms; lot 50x208, ½ block from bath-house. W. W. WIDNEY, real estate, 127 W. First.

FOR SALE— BEAUTIFUL 6-ROOM HOUSE, all modern improvements, located southwest; price $2650. E. A. MILLER, 227 W. First st.

FOR SALE—ON INSTALLMENTS, NEW, natty, 4-room cottage southwest near car line. CARTER & CO., 328 S. Broadway. 9

FOR SALE— HOUSES ON THE INSTALLment plan; will build to suit purchaser. EDWIN SMITH, 264 S. Broadway.

FOR SALE— $2000; 7-ROOM COTTAGE, 60-foot lot, Sixth near Pearl. No. 42, ATHLETIC CLUB, 226 S. Spring.

FOR SALE—$12,500; 51 FT., S. BROADWAY; flats; monthly rent, $106. P. O. BOX 634.

FOR SALE—
Houses.

FOR SALE—INSTALLMENT PLAN; 4-ROOM house near Washington st. WM. MEAD, 116 S. Broadway.

FOR SALE—$2000; 6-ROOM HOUSE AND 3 lots. 431 S. HAYES ST., East Los Angeles. 29

FOR SALE—
Hotels and Lodging-houses.

FOR SALE—
—LODGING-HOUSES—

23 rooms on Hill st., close in; full of roomers; paying a fine income; owner must leave for East; this is a snap; cheap rent.
MACKNIGHT & CO., 252 S. Broadway.

20 rooms; new house, new furniture and carpets; rent $60 per month; close in, near Central Park; all sunny rooms; fine location; this is a bargain; price $1600.
MACKNIGHT & CO., 252 S. Broadway.

33 rooms, in the best part of the city, for steady and transient trade; elegantly furnished, long lease, cheap rent; owner is compelled to sell; price $2000.
MACKNIGHT & CO., 252 S. Broadway.

40 rooms on Hill st.; an elegant, first-class house; it will take money to buy this place, but it is just the same as swapping $20 gold pieces; if you want something good and are prepared to pay for it, look this up.
MACKNIGHT & CO., 252 S. Broadway.

30 rooms on Spring st.; central; cheap rent; old-established house; good trade; price $2200.
MACKNIGHT & CO., 252 S. Broadway.

30 rooms on Hill st.; a fine location; cheap rent; good furniture; we are instructed to offer this house for a few days only at this figure, $1800.
MACKNIGHT & CO., 252 S. Broadway.

20 rooms, opp. Central Park; sunny, clean and fine furniture; we are looking for a buyer for this, and we will find one soon; location can't be beat; cheap rent; price $1750.
MACKNIGHT & CO., 252 S. Broadway.

20 rooms on Hill st., a bright, sunny corner near Central Park; finest location in the city; price $1300.
MACKNIGHT & CO., 252 S. Broadway.

26 rooms on S. Spring, one of the very best houses we are offering; good furniture, Brussels carpet, complete in every way; fine transient trade; 4 years' lease; price $2400.
MACKNIGHT & CO., 252 S. Broadway.

24 rooms on Sixth st.; an elegantly furnished house, clearing $150 a month; location unsurpassed; long lease; a sunny, large, building; all modern conveniences; $2500.
MACKNIGHT & CO., 252 S. Broadway.

20 rooms on S. Broadway, a fine location; price $1200.
MACKNIGHT & CO., 252 S. Broadway.

We have rooming-houses in all parts of the city and respectfully invite those who are desirous of purchasing to call on us and we will show you our houses with pleasure.
We make a specialty of handling good houses, and guarantee that we have as fine a list of first-class houses as any firm in the city.

30 rooms, N. Spring, $2000.
30 rooms, S. Spring, $2000.
24 rooms, E. First st., close in, $2500.
17 rooms, Seventh near Broadway, $1100.
17 rooms, E. 5th, new, fine furniture, $1500.
10 rooms, Bunker Hill, fine, $1200.
9 rooms, Main st., $675.
17 rooms, S. Spring st., $1200.
11 rooms, Temple st., cheap, $500.
11 rooms, Commercial, $500.
25 rooms, Temple st., $1200.
20 rooms, Hill st., $1600.

If you are looking for a paying lodging-house, call on us; we have those that we know are sure investments. Strangers often times make a mistake by fighting shy of a broker to save the commission. We can give you more information about lodging-houses in a few minutes than you could pick up yourself in a week. Call on us.
MACKNIGHT & CO.,
8 252 S. Broadway.

FOR SALE—HOTEL OF 52 ROOMS, WELL built and delightfully situated near center of one of our most thriving and healthy Southern California cities, having ample railroad facilities; about 30 miles from Los Angeles. For further information apply to WALTON & WACHTEL, 228 W. Second st.

FOR SALE—ASSOCIATED HOTEL INVESTMENT BUREAU, hotel brokers, 102 S. Broadway, Los Angeles; buy, sell and lease hotels in any locality; also sell first-class rooming-houses; have correspondents in all Eastern cities and are prepared to place hotel-men readily.

FOR SALE—30-ROOM HOUSE ON SPRING, 3-year lease; rent $100; at a great bargain for a few days. ERNST & CO., 128 S. Broadway. 8

FOR SALE—LODGING-HOUSE 16 ROOMS, on Broadway, close in; great bargain; $1250. I. D. BARNARD, 117½ S. Broadway. 8

FOR SALE—$1050; 28 ROOMS, RENT $22; clearing $70 monthly. ERNST & CO., 128 S. Broadway. 8

FOR SALE—$1150; 18 ROOMS; ELEGANT; long lease; bargain. ERNST & CO., 128 S. Broadway. 8

FOR SALE—
Business Property.

$17,500—FOR SALE—
AN INVESTMENT.

W. M. GARLAND & CO.,
207 S. Broadway,
have one piece of property very near city's center that they do not care to publicly locate, but think well worthy the attention of capitalists; $17,500 cash required to handle it.
W. M. GARLAND & CO.,
12 207 S. Broadway.

$500—FOR SALE—
—BROADWAY—

$500 per foot, near Fifth st.; the elegant business street of Los Angeles.

W. M. GARLAND & CO.,
12 207 S. Broadway.

FOR SALE—BUSINESS PROPERTY; THE best bargain in business property on the market; 44 feet front, between Spring and Broadway; on one of the principal streets close in; only $15,000; adjoining property held at $1000 front foot; see us quick if you want a snap. MEEKINS & SHERWOOD, 118½ S. Broadway. 10

EXCURSIONS—
With Dates and Departures.

EXCURSIONS TO THE EAST—THE FAVORite personally conducted excursions of the Santa Fe route leave Los Angeles every Thursday morning at 7 o'clock; Pullman upholstered sleeping-cars run without change Los Angeles to Chicago and Kansas City, with an annex car to Boston. The great point to remember is that you save at least one full day's travel by taking the fast train of the Santa Fe route, attentive conductors accompany the parties through; berths reserved and more detailed information obtained at the company's office, 129 N. SPRING ST., or through any agent of the Southern California Railway.

BURLINGTON ROUTE EXCURSIONS, PERsonally conducted, leave Los Angeles every Wednesday, via Southern Pacific, Denver and Rio Grande and Burlington routes, for Chicago, New York, Boston and other Eastern points; upholstered tourist cars, with all conveniences. See any Southern Pacific agent, or write to T. H. DUZAN, agent, or T. A. GRADY, excursion manager, 222 S. Spring st., Los Angeles, Cal.

JUDSON'S POPULAR EXCURSIONS EVERY Monday over the Rio Grande Western and Denver and Rio Grande Railways, scenic route; personally conducted; newly upholstered cars through to Chicago, New York and Boston; finest equipment; best service; quick time. Office, 212 S. SPRING ST.

PHILLIPS'S PERSONALLY CONDUCTED excursions, via the Rio Grande and Rock Island route, leave Los Angeles every Tuesday, crossing the Sierra Nevadas and passing the entire Rio Grande scenery by daylight. Office, 138 S. SPRING ST.

MOUNT LOWE RAILWAY—FOR TIMEtable see TERMINAL RAILWAY CO.

MUSICAL INSTRUCTION.

GUITAR, PIANO, VOCAL. EFFALYN K. LOOMIS, studio 335 Wilson Block, 10 to 4:30.

FOR SALE—
Miscellaneous.

FOR SALE—FOR ALMOST 50 YEARS WE have been studying tone, finish, durability and prices, as regards pianos; it has taught us how to buy; we always get the worth of our money, so we can always give you the worth of yours; many an honest dealer has to charge you more for his goods than we do; he paid too much himself; ignorance is less provoking than dishonesty, but it costs you just as much. Need we point to the moral? When you come to us you get the benefit of what we know. KOHLER & CHASE, 233 S. Spring st.

FOR SALE—LEMON AND ORANGE TREES, ready to set out, at 3c, 5c and 10c; will exchange for personal property or work. Inquire of MRS. E. BAKER, administratrix estate of J. T. Baker, Glendora, Cal., or J. W. KEMP, room 2, Rogers Block, Los Angeles.

FOR SALE— WE WILL CLOSE OUT 20 sets of ranch harness and 10 sets of light wagon harness at less than cost to make room for our line of $15 hand-made single harness. W. F. MANN, 107 N. Broadway.

FOR SALE—FOR 30 DAYS; UPRIGHT pianos from $100 up; organs from $40 up; on installments of $3 to $10 monthly; money to loan on pianos. 506 S. BROADWAY.

FOR SALE— ABOUT CARLOAD WALLING or building white rock, some pink; a few suitable for sidewalk, large steps, some dressed. Inquire 1425 BASIL ST. 13

FOR SALE—COMPLETE FURNITURE OF a 5-room cottage, will be sold exceedingly low if taken at once. G. D. STREETER & CO., 110 S. Broadway. 8

FOR SALE — MARCH BICYCLE, ALMOST new, at $60 cash; biggest bargain in city; up to date; elegant condition; see it. 1841 S. MAIN ST. 8-11

FOR SALE—A NEWTON FARM WAGON, (nearly new) and a good mule; must be sold at once; very cheap. 812 S. BROADWAY. 8

FOR SALE—100,000 VERY FINE SWEET POtato plants, best varieties. Address ARMSTRONG NURSERIES, Ontario, Cal.

FOR SALE — NEW FURNITURE; BEST small paying flat in city; central. Address N, box 98, TIMES OFFICE. 8

FOR SALE — A NICE, LITTLE LUNCH room; will sell cheap. Apply Cor. THIRD AND LOS ANGELES STS. 9

FOR SALE—BICYCLE, NEW 1894 VICTOR high-grade wheel. MRS. DUDLEY WATSON, Grand ave., Pasadena. 12

FOR SALE—NOTION STORE, GOOD LOCAtion, in Pasadena. Address 51 SOUTH DELACEY, Pasadena. 8

FOR SALE—2 REFRIGERATORS; ONE OFfice desk, set scales, one saddle pony. 1253 S. PEARL ST. 10

FOR SALE — A FINE PIANO, $175; ½ cash. Address X, box 85, TIMES OFFICE. 9

FOR SALE — HOUSEHOLD FURNITURE of 5 rooms. 342 W. 20TH ST. 11

FOR SALE—CITRUS TREES, GRAPE-FRUIT. SPENCE BROS., Monrovia. 11

FOR EXCHANGE—
Real Estate.

FOR EXCHANGE—BY

—MOORE & PARSONS,—
229 W. Second st.

WE LIST HEREAFTER ONLY EXCLUSIVELY.

San Jose residence, 8-room, modern house, 2-story, brick basement under entire house; plate-glass bay windows; on two lots, 95 foot frontage by 200 deep; large, 2-story barn, tank and flowing well; ornamental flowers and shrubbery, etc.; built by a capitalist, and is a fine property; will exchange for Los Angeles property. (17)

Building site in San Jose 121x251, Stockton ave., for Los Angeles property. (17)

Two lots at Alameda, 5-room house, for Los Angeles. (17)

Good income property on South Broadway between Ninth and Tenth to exchange for clear and unimproved property on Hill st., inside Tenth. (17)

Fine large 10-room house on First and Union ave.; electric cars pass door; clean side street; all improvements modern; superb view of ocean and city; beautiful residences all around; nothing finer in Los Angeles; $7000—mortgage $3000; will exchange for 6 or 7-room cottage or good lots.

Improved ranch for horses. (19)

Partner wanted with $1000 to go right into a new deal on bread, which is out of sight; a howling success in San Francisco; never introduced here; the right man can line his pocket with gold dollars. (8)

60 shares gilt-edge manufacturing company, $100 each; the right man will be placed on directory under salary; is one of the biggest concerns in city; paid-up capital stock, $100,000; pays 10 per cent. dividends. (22)

College st., house and lot, clear of street bonds, good property; trade for small ranch, close in.

We want good equity in Los Angeles property, improved and unimproved, for handsome residence on 1 acre, Sierra Madre; a splendid opportunity.

We want clear Eastern property for clear tillable lands in Los Angeles and San Bernardino counties.

Lovely suburban home, 22½ acres fruit, assorted; artesian water piped under pressure to house, lawn and barn; 7-room house, hall, porches, reservoir, shrubs, hedge, arbor, roses; a lovely place, on clean side of boulevard; exchange for Los Angeles property.

Horses wanted in exchange for 18 acres at Vineland; 7 acres in 5-year navels, peaches and apricots and other small fruits, including ¾ acre blackberries; house 2 stories, on ½ acre, separate; 2 reservoirs; water piped to within ¼ mile; $1800—mortgage $600. (19)

160 acres, Perris Valley, improved; 7-room house; plenty water piped; large barn, orchard, vineyard; good improvements; $30 per acre; take Los Angeles property.

Good lot for exchange; give us a deal.

15 lots for Santa Monica.

10-room house for Long Beach.

Bring us your business. We are not asleep and you know it. We take nothing hereafter but exclusively. In this way you and we are protected.
MOORE & PARSONS,
8 229 W. Second st.

FOR EXCHANGE—WE HAVE A GOOD LIST of first-class properties, both city and country, California and Eastern, for exchange. If you want to dispose of your property to advantage by exchanging for something else, call on us and we can help you. POINDEXTER & WADSWORTH, 305 W. Second st.

FOR EXCHANGE—SOME FINE PROPERties in St. Louis; improved or vacant, clear and cash, for Los Angeles city or a good foothill ranch that produces income that will make a healthy home. MEEKINS & SHERWOOD, 118½ S. Broadway. 8

FOR EXCHANGE—½ INTEREST IN 3 GOLD quartz claims for house and lot, value $2000; good layout given to incorporate or to work for interest; fifth interest in good claim for gold watch. Address A MINER, Halleck, Cal. 8

FOR EXCHANGE—I HAVE 6 ROOMS AND bath on fine lot Bonnie Brae st.; I want to exchange the above for house and lot southwest; can assume. Address T, box 17, TIMES OFFICE. 8

FOR EXCHANGE— GOOD FARMS IN THE Northwest, clear, for California property; will assume reasonable incumbrance on good property. POINDEXTER & WADSWORTH, 305 W. Second.

FOR EXCHANGE—IMPROVED CENTRAL California property for lots in city or improved or unimproved country property; value $2000 up. Address X, box 60, TIMES OFFICE. 10

FOR EXCHANGE — $3000; A GOOD 7-ROOM house, close in, always well rented, for improved country property. POINDEXTER & WADSWORTH, 305 W. Second.

FOR EXCHANGE—3 GOOD LOTS SOUTHwest at 2-3 price, and 15 acres good alfalfa land for cash or part cash. EDWARD FRASER, 216 S. Broadway. 9

FOR EXCHANGE — GOOD HOUSES, WELL rented, in Pittsburgh, Pa., for unimproved California land. POINDEXTER & WADSWORTH, 305 W. Second.

FOR EXCHANGE—IMPROVED RANCH FOR vacant lots in city, or lot in San Diego for lot Los Angeles, pay difference. SMITH BROS., 145 S. Broadway.

FOR EXCHANGE—IF YOU HAVE CITY OR country property to exchange for a good, money-making business, address T, box 15, TIMES OFFICE. 8

FOR EXCHANGE—FOR INCOME LOS ANgeles property, income property in Minneapolis. Address N., box 84, TIMES OFFICE. 7

FOR EXCHANGE — $1000; CORNER LOT and cash for house and lot close in. ERNST & CO., 128 S. Broadway. 9

FOR EXCHANGE—
Real Estate.

FOR EXCHANGE—$1200 MORTGAGE FOR house and lot; will pay difference. ERNST & CO., 128 S. Broadway. 10

FOR EXCHANGE—7 ACRES AT VERNON for city or Pasadena. ARTHUR BRAY & CO., 226 S. Spring st.

FOR EXCHANGE—FOR ANTELOPE VALley land, good lot in city. DAY & AMON, 119½ S. Spring. 8

SWAPS—
All Sorts, Big and Little.

WANTED—LOS ANGELES CITY PROPerty to exchange for two new houses and three lots at New York city; mortgage $4500, price $8500; no agents. PARKER, 716 N. Main st., Los Angeles. 12

FOR EXCHANGE—WANTED, TO TRADE A first-class buggy for covered wagon, or will trade fine horse, harness and buggy for horse, harness and wagon. Address N, box 100, TIMES OFFICE. 10

FOR EXCHANGE—NEW ENCYCLOPEDIA Britannica, 26 vols. and case; value $55; for young fresh cow of equal value. 1841 S. MAIN ST. 8-11

FOR EXCHANGE — DESIRABLE RESIdence property for book and stationery store. Address N, box 87, TIMES OFFICE. 9

BUSINESS OPPORTUNITIES—
Miscellaneous.

FOR SALE—BY

—MOORE & PARSONS,—
229 W. Second st.

HEREAFTER WE LIST PROPERTY EXCLUSIVELY ONLY.

Main-st. drug store and fixtures, 50c on dollar of invoice; good reasons given.

Newspaper, good town of 2000; official paper, paying well; figures given; look this up, you newspaper men.

Close-in private hotel, Third st.; first-class; long lease; $2000.

Hotel at Mojave; a cinch; $275 per month; opposite railroad depot; a layout for any rustler.

Good millinery opening, good trade; 2 living-rooms and store, rent for $20 per month; Broadway; $1000.

Want a small ice cream business, not over $250.

A good livery stable; 7 horses, good matched team, good shape, harnesses, good full-leather 2-seat, 2 good buggies; all other accessories, long lease, $300 per year; 4-room cottage included, which rents $7 to $9 per month; 15 boxstalls, 10 single stalls, room 25 boarders; all for $1200.

Small bakery, $125.

Nice, genteel business for lady with $100; decorative art; full instruction and stock.

Dressmaking parlors, good stand, living-rooms in connection; all go at $175.

Manufacturing chemists; fine-paying opening; a sure thing; no trading property; $1000.

Creamery and grocery, $450.

A redhot snap on Spring; fine corner meat market for $150, if taken quick.

24-room house in good location; fine business and good class; $2750—½ cash; near depots.

—MOORE & PARSONS,—
Exclusive Property Agents.

No property listed hereafter on any but exclusive basis. Try us and you will readily see the wisdom of this.
MOORE & PARSONS,
8 229 W. Second st.

FOR SALE—4-ROOM HOUSE WITH LOT 50x136, about 5 blocks from University, chicken-house, fruit trees, good well and other improvements; can not buy vacant lots adjoining less than $500; this is a bargain; title clear; owner must sell; price $500 cash. Grocery store, fine location, cheap rent, keep 3 men busy; sales $40 and upward, for $1300; investigate this. Restaurant on Broadway, close in, will sell or exchange for vacant lot; must sell; make an offer. I have bargains in alfalfa land, barber shop, fruit stands, from $75 to $400, and all kinds of business. E. NITTINGER, 219 W. Fourth st. 8

FOR SALE—$250,000; ORANGE ORCHARDS, walnut orchards, dairy or farm ranches, fine city residences, hotels, lodging-houses, grocery stores, hardware business, fruit stands, cigar stands, meat markets, saloons, bakeries, restaurants and all kinds of mercantile business, prices from $100 to $250,000; we neither advertise nor try to sell anything that will not stand the strictest investigation. NOLAN & SMITH, 228 W. Second st.

FOR SALE— ROOMING-HOUSE THAT YOU will never hesitate to purchase if you have about $1600 and gilt-edge security; it is second to none; full of very best tenants. Send address to K. K., TIMES OFFICE. Owner will call and give details. This is $1000 under value, and must effect quick sale. 13

FOR SALE—A GREAT BARGAIN; GROcery and fruit store located in heart of the city; doing a good business; owner wants to leave city; this is worth investigating; will take a lot as part pay. Address T, box 2, TIMES OFFICE. 9

TO LEASE—FIRST-CLASS SOAP FACTOry in Los Angeles, complete with all required machinery; will lease for term of years to responsible parties. POINDEXTER & WADSWORTH, 305 W. Second st.

FOR SALE—$2500; FIRST-CLASS GROcery; daily receipts average about $65; nice cash trade; will sell at invoice; no bonus for good will, etc.; long lease; low rent. BARR REALTY CO., 117 S. Broadway. 8

FOR SALE — IF YOU WANT TO BUY A bakery, candy store, ice cream or soda-water business, see the SO. CAL SUPPLY CO., dealers in bakers' and confectioners' supplies, 123 S. Los Angeles st., city. 11

FOR SALE — DELICACY STORE AND fruit stand on Spring st., with or without furniture; 4 living rooms to the store; good location and good reason for selling. Inquire at 807 S. SPRING ST. 10

WANTED—A PARTNER IN A FIRST-CLASS cafe; one who can act as steward and can give good references and has $1600 cash. Apply to ASSOCIATED HOTEL INVESTMENT BUREAU, 102 S. Broadway.

A RARE CHANCE FOR A PARTY TO EXchange either city or country property for A No. 1 money-making business that will stand a thorough investigation. Address T, box 16, TIMES OFFICE. 8

FOR SALE—$2800; RESTAURANT; EXCELlent trade; best location in the city; lease worth more than the money asked; no agents. Address OWNER, J., box 28, Times office.

FOR SALE—BY OWNER, SNAP, CIGAR, tobacco, fruit, cold drinks business, at $155 or invoice; must leave city reasons for selling. Inquire 700½ S. SPRING. 8

FOR SALE — BUSINESS; A NEW STOCK and nice living out of less than $300. See this at once. E. D. WOODARD, 431 Tenth st., corner Grand ave. 8

FOR SALE — A FIRST-CLASS OFFICE business; nice business; near this office; price $200. CITIZENS' INVESTMENT CO., 224 S. Broadway. 8

FOR SALE — FOUNDRY AND MACHINE shop in Southern California, doing good business; must go East. Address E, box 30, TIMES OFFICE. 22

FOR SALE—BY OWNER, GOOD GROCERY and fruit stand very cheap if sold soon; price $275 or invoice. Cor. NINTH AND GRAND AVE. 9

FOR SALE—FIRST-CLASS CIGAR STAND, central on Spring; practically free rent; $600; investigate. BARR REALTY CO., 117 S. Broadway. 8

FOR SALE — DELICACY STAND ON Broadway; low rent; well located; a good opening; $350. BARR REALTY CO., 117 S. Broadway. 8

FOR SALE — CANDY STAND; CENTRAL location; receipts $4 per day; fixtures and stock $40. BUSH & MACKEIGAN, 222 W. Fourth st. 8

WANTED — SALOON; WILL PAY $1000 cash, balance time or real estate; what have you. Write particulars to T, box 6, TIMES OFFICE. 8

FOR SALE—BUSINESS CHANCES; HOUSES and rooms secured; help freen and employment. EDWARD NITTINGER, 219 W. Fourth. 21

FOR SALE—CIGAR STAND ON SPRING st.; owner sick, must sell; $300; a rare chance. BARR REALTY CO., 117 S. Broadway. 8

FOR SALE—BUTCHER SHOP, SACRIFICE; must sell; choice location; see this; $350. I. D. BARNARD, 117½ S. Broadway. 8

FOR SALE—A CIGAR STORE ON SPRING st.; the finest bargain ever offered; $325. I. D. BARNARD, 117½ S. Broadway. 8

FOR SALE—SPECIAL OFFICE PRACTICE of a physician; pays $500 a month; $1500. I. D. BARNARD, 117½ S. Broadway. 8

FOR SALE—LEASE OF LARGE STOREroom in nice location on S. Broadway. A. A. VENTRESS, 410 S. Broadway. 8

BUSINESS OPPORTUNITIES—
Miscellaneous.

WANTED — CONTRACTOR TO BUILD small house for a building lot. MATTISON, 911 S. Hill st. 8

FOR SALE—$500; FRUIT, CIGAR, DRINK stand; daily receipts $20. ERNST & CO., 128 S. Broadway. 8

FOR SALE— SALOON VERY CHEAP IF taken at once. LINDENFELD & KOENIG, 232 W. First st.

TO LET— PACIFIC HOTEL, FURNISHED, Long Beach, opp. S. P. depot and park. Call at PREMISES.

FOR SALE—DELICACY STORE AT A SACrifice. BUSH & MACKIEGAN, 222 W. Fourth st. 8

FOR SALE — $175; RESTAURANT, GOOD location; rent $20. ERNST & CO., 128 S. Broadway. 8

FOR SALE—$1250; GROCERY; DAILY REceipts $50; invoice. ERNST & CO., 128 S. Broadway. 8

FOR SALE—$150; COAL AND FEED YARD; rent $10; bargain. ERNST & CO., 128 S. Broadway. 8

FOR SALE—$500; CIGAR STAND, SPRING st.; long lease. ERNST & CO., 128 S. Broadway. 8

TO SELL YOUR BUSINESS GO TO I. D. BARNARD, 117½ S. Broadway. 8

FOR SALE—MEAT MARKET. CALL AT 919 S. MAIN ST.

MONEY TO LOAN—

$100,000 TO LOAN—

On approved real estate security at reasonable rates.

IN SUMS TO SUIT.

Choice real estate mortgages bought and sold.

HENRY A. DARLING,
Investments, Loans and Rentals, 142 S. Broadway. Telephone 1652.

PACIFIC LOAN CO.—
(Incorporated.)
Oldest-established in Los Angeles.
Thoroughly reliable.
Loans made in any amounts on all kinds of collateral security, diamonds, jewelry, sealskins, merchandise, safes, etc.
Also on pianos, furniture and household goods, in either private houses, lodging, boarding-houses or hotels,
WITHOUT REMOVAL.
from the premises; partial payments received; money quick; business confidential; private office for ladies.
W. E. DE GROOT, Manager,
Rooms 2, 3 and 4, 114 S. Spring st.

NATIONAL LOAN AND INVESTMENT —COMPANY—
Loans money in any amounts on all kinds of collateral security, jewelry, diamonds, sealskins, pianos, iron and steel safes, professional libraries, lodging-house, hotel and private household furniture, merchandise, etc.; also on bonds, stocks and mortgages; low interest; money quickly; business strictly confidential. Rooms 95 and 96, Bryson Block, cor. Spring and Second sts., 5th floor.
JOHN MITCHELL JONES, manager.

UNION LOAN COMPANY—
STIMSON BLOCK.
Loans money on all kinds of collateral security, watches, diamonds, sealskins, and furniture in lodging and boarding-houses and on pianos without removal; also on bonds, stocks and mortgages; low interest; money at once; business confidential; private office for ladies, room 112. CLARK A. SHAW, manager, rooms 111 and 112, first floor, Stimson Block.

TO LOAN—LOOK HERE!
Do you want to borrow money on anything?
Do you want to sell a mortgage?
Do you want to sell a note?
Do you want to sell a judgment?
Do you want to sell an account?
Do you want to sell your property?
Do you want a loan on your crop?
Do you want money at all? If you do, call at room No. 1, 221½ S. SPRING ST.

THE GERMAN SAVINGS AND LOAN SOciety of San Francisco will make loans on improved city property and on country property near Los Angeles city; on loans of $5000 and under certificates of title from the Title Insurance and Trust Co. will be accepted, making the expense on such loans very small; building loans a specialty. Apply to R. G. LUNT, agent, 227 W. Second st.

LOW INTEREST—
Money to loan in sums to suit on commercial paper, insurance policies, live stock, diamonds, pianos or any good collateral; no commissions; low interest; real estate loans negotiated at 5 to 8 per cent. net.
W. E. DEMING,
211 W. First st., room 15.

MONEY TO LOAN, CITY OR COUNTRY real estate, lowest rates, personal notes or security, warrants; discount mortgages or any negotiable papers. For sale, first-class guaranty mortgages, interest 6 per cent. net. JOHN L. PAVKOVICH, 220 W. First.

MONEY TO LOAN—POINDEXTER & WADSWORTH, 305 W. Second, can lend at lowest market rates on any good real estate. If you need money, see us. We make building loans.

TO LOAN—NOTICE TO CONTRACTORS! If you want money advanced on good contracts, or have good bonds, or warrants to sell, call at ROOM NO. 1, 221½ S. Spring st.

MONEY TO LOAN IN ANY AMOUNT; NO commissions charged; current rates of interest. MAIN-ST. SAVINGS BANK & TRUST CO., junction of Main, Spring and Temple.

MONEY LOANED ON DIAMONDS, WATCHes, jewelry, pianos, live stock, carriages, bicycles, all kinds of personal and collateral security. LEE BROS., 402 S. Spring st.

MONEY TO LOAN IN LARGE OR SMALL amounts; mortgages on first-class property bought and sold; building loans a specialty. THOMAS S. EWING, 116 S. Broadway.

MONEY TO LOAN BY COLUMBIA LOAN and Building Association repayable monthly; office hours, 1:30 to 5 p.m. Room 1, 107½ N. Main st. L. THORNE, secretary.

TO LOAN—UNLIMITED AMOUNT FOR loans of $5000 or less; no commissions; light expense. SECURITY LOAN AND TRUST CO., 223 S. Spring st.

TO LOAN—MONEY AT 6 PER CENT., REpayable in monthly installments. GRANGER & LAMPADIUS, agents, 203 Stimson building.

MONEY TO LOAN ON CITY PROPERTY. K. P. CULLEN & CO., Minnesota headquarters, 237 W. First st.

TO LOAN—ON CITY PROPERTY, MONEY in sums to suit. GRIDER & DOW, new office, 139 S. Broadway.

MONEY TO LOAN ON MORTGAGE—MORTIMER & HARRIS, attorneys-at-law, 78 Temple Block.

MONEY TO LOAN—SMITH & O'BRIEN, 147 S. Broadway.

MONEY WANTED—

WANTED — HAVE 3 APPLICATIONS FOR loans on improved properties; call at once and investigate the securities; have some country property securities which are good. BRYANT BROS., 211 W. First st., L. A. 11

WANTED — TO BORROW $5500; SECURITY $19,000; income-producing realty; only principals need apply. CREIGHTON & CREIGHTON, room 2, L. A. Theater Bldg.

WANTED—TO LOAN $1000 TO $5000 ON APproved security. S. P. MULFORD, attorney, 223 N. Spring st.

WANTED — $1000 6 MONTHS ON FURNIture without removal. Address B., 222½ S. BROADWAY. 9

PHYSICIANS—

DR. J. ADAMS, PHYSICIAN AND SURGEON in charge of medical and surgical dispensary; chronic diseases a specialty; special attention given to the treatment of all female diseases, both medical and surgical. Office hours 10 a.m. to 12 m., 2 to 4 p.m. Office, 320 N. MAIN, opp. St. Elmo Hotel.

DR. REBECCA LEE DORSEY, ROOMS 129, 130, 131 Stimson Block. Special attention given to obstetrical cases, and all diseases of women and children. Consultation hours, 1 to 5 p.m Tel 1227.

DR. H. NEWLAND, OFFICE 639 S. SPRING; hours, 8 to 10, 1 to 3. Diseases of women and consultation in obstetrics (pregnancy.)

DR. LYDIA A. MUMA, GRADUATE IN MEDicine and surgery; over 15 years' practice; consultation free. 138½ S. SPRING ST.

CHIROPODISTS—

MISS VACY STEER CURES DANDRUFF; hair invigorated; corns and bunions removed without pain. 121½ S. BROADWAY.

EDUCATIONAL—
Schools, Colleges and Private Tuition

THE LOS ANGELES BUSINESS COLLEGE (incorporated,) 144 S. Main st. The largest and most thoroughly practical business training school in the city; is open the entire year, day and evening. Courses of study: (1) English, including all grammar-grade branches; (2) commercial, embracing, besides the regular commercial studies, a most thorough and systematic actual business practice department; (3) shorthand and typewriting, with correlated branches; (4) telegraphy; (5) eclectic, including all high-school branches. All interested are cordially invited to visit the college and inspect its workings. We take pleasure in answering inquiries. Send for catalogue. E. R. SHRADER, Pres.; F. W. KELSEY, Vice-Pres.; I. N. INSKEEP, Sec.

WOODBURY BUSINESS COLLEGE (INCORporated,) 226 S. Spring st., is the oldest and largest commercial school in Southern California; the most beautiful college-rooms and equipments to be found in the State; elevator for pupils' use; a large faculty of experienced and able instructors; open the entire year, both day and evening sessions; a practical English course, a thorough business course and a course in shorthand and typewriting, under an experienced stenographer. Write or call for illustrated catalogue and full information. G. A. HOUGH, Pres.; N. G. FELKER, Vice-Pres.

SUMMER SCHOOL FOR KINDERGARTNERS
Froebel Institute (Casa de Rosas,)
Adams st., cor. Hoover.
Special courses in blackboard drawing, psychology, botany; kindergarten open for observation throughout the summer; term begins June 24. For particulars apply to
CAROLYN M. N. CLAVERIE,
Kindergarten trainer.

ST. PAUL'S KINDERGARTEN WILL OPEN January 14, at 1 o'clock, in the reading-room of St. Paul's Parish-house, in rear of church, Olive st.; bet. Fifth and Sixth sts. A thorough course of instruction given to children between the ages of 3 and 7 years. Terms, $2 per month in advance.

FROEBEL INSTITUTE, CASA DE ROSAS, Adams st., cor. Hoover; day pupils, $100; boarding pupils, $500; kindergarten, $5 per month.
PROF. LOUIS CLAVERIE,
MME. LOUIS CLAVERIE.

ST. HILDA'S HALL—SCHOOL FOR GIRLS.
—GLENDALE—
Three miles from Los Angeles limits.
MISS K. V. DARLING, Principal.

PITMAN SHORTHAND SCHOOL, WILSON Block. E. H. Rydall, shorthand reporter, principal; 12 individual lessons, $5; speed classes for stenographers; typewriting.

COLLEGIATE SCHOOL FOR BOYS AND young men, Bryson Blk., Second and Spring. Catalogue gives particulars. ANSELM B. BROWN, A.M. (Yale.)

GIRLS COLLEGIATE SCHOOL, 416 W. 10TH st. Boarding pupils received. MISS PARSONS AND MISS DENNEN, principals.

MISS MARSH'S SCHOOL FOR GIRLS AND YOUNG LADIES (incorporated,) 1340 and 1342 S. Hope st. Kindergarten connected.

MISS ROGERS' PRIVATE KINDERGARTEN, Longstreet place, bet. Hope and Flower sts., entrance from 23d or Adams sts.; terms $5.

PROF. A. WILLHARTITZ, TEACHER OF piano, composition and orchestration, at "THE CROCKER," 212 S. Broadway. 23

MISS ALLEN'S SCHOOL FOR SPECIAL training of nervous and backward children. 420 W. SEVENTH ST., Los Angeles.

BOYNTON NORMAL, ESSENTIALS FOR teachers; preparation for country examination, January 17. 120½ S. SPRING.

LOS ANGELES TEACHERS' AGENCY, SEVenth year; supplies tutors, governesses and teachers. 120½ S. SPRING.

LONGLEY SHORTHAND INSTITUTE, BRADbury Block, is reliable. Get our terms.

HARP STUDIO—MRS. J. M. JONES, ROOM 118, BRYSON BLOCK.

STOCKS BONDS AND MORTGAGES

FOR SALE—
BETTER THAN MORTGAGES!
We have on hand a fine lot of first-class gold bonds,
CITY, SCHOOL AND WATER BONDS,
which we can sell at prices netting buyer 5½ to 7 per cent.
NO INCOME TAX ON BONDS.
If you have any money to invest, don't fail to call on us. Our offerings strictly gilt-edge.
PIRTLE REAL ESTATE & TRUST CO.,
10 229 W. Second st.

FOR SALE—POINDEXTER & WADSWORTH, brokers, 305 W. Second st., buy and sell stocks and bonds and lend money on real estate at lowest market rates. If you wish to lend or borrow, or invest, call on us.

FOR SALE—MT. LOWE RAILWAY BONDS, with accrued interest from January 1, 1895, cheap. Address bids with amount desired to "G.," TIMES OFFICE, Pasadena. 8

BATHS—
Turkish, Russian and Medicinal.

THE ONLY TURKISH BATH IN L. A.; ALSO give Russian, sulphur, salt, medicated and other baths; massage and electricity; ladies' department open 8 a.m. to 6 p.m.; gentlemen's, open day and night. 230 S. MAIN.

TO LADIES—MASSAGE, SWEDISH MOVEments and baths. MISS C. STAPFER, professional masseuse and chiropodist, 211 W. First st., opp. Nadeau; established 1885.

HYGIENE INSTITUTE, 121½ S. BROADWAY. Scientific massage; electric, shower and vapor baths. MRS. LOUISA SCHMIDT.

MRS. DR. MAYER, SCIENTIFIC MASSAGE and medicated baths. 802 S. HILL, upstairs.

Hydropathic.

LOS ANGELES CURE, BATH AND MASSAGE INSTITUTE, 630 S. Broadway, bet. Sixth and Seventh sts. Hydropathic and hygienic treatment of acute or chronic complaints, after the renowned system of Father Kneipp and Louis Kuhne, Leipzig, Germany.

DENTISTS—
And Dental Rooms.

ADAMS BROS.' DENTAL PARLORS, 239½ S. Spring st. Filling, $1; plates, $6, $8, $10; all work guaranteed; established 10 years; office hours, 8 to 5, Sundays 10 to 12.

DR. L. W. WELLS, SPRING AND FIRST, Wilson Block; elevator. Gold crown and bridge work a specialty; teeth extracted; no pain. Room 1.

DR. URMY, DENTIST, 124½ S. SPRING ST. Painless extracting, new process; first-class work at lowest prices.

R. W. WHOMES, DENTIST, REMOVED TO 618½ S. SPRING, bet. Sixth and Seventh.

W. H. MASSER, M.D., D.D.S., OFFICE 245 S. SPRING ST. Moderate prices.

DR. C. V. BALDWIN, DENTIST, ROOMS 1 and 2, 125½ S. SPRING ST.

DR. E. G. HOWARD, DENTIST, ROOMS 322-323 BRADBURY BLOCK.

PATENTS—
And Patent Agents.

PATENTS FOR INVENTIONS IN ALL countries obtained, bought and sold, by S. J. DAY & CO., who since 1849 have acted for leading inventors, manufacturers and others. Los Angeles office, rooms 84-85 Bryson Blk.

KNIGHT BROS., PATENT SOLICITORS—Free book on patents. 308 STIMSON BLK.

HAZARD & TOWNSEND, SOLICITORS OF patents, 9 DOWNEY BLOCK. Tel. 347.

TO LET—
Lodging-houses, Store Rooms, Offices.

TO LET—LARGE STORE, SUITABLE FOR wholesale business, on Los Angeles st.; 3 stories and basement; street elevator, office-room, etc.; rent reasonable to good tenant. Apply to A. E. POMEROY, 105 S. Broadway.

TO LET— A LARGE BRICK BLOCK; 16,500 square feet floor space; good location for wholesale business, warehouse or manufacturing; long lease, low rent. CALKINS & CLAPP, 105 S. Broadway.

TO LET—GOOD STOREROOM ON SAN PEdro near Sixth, suitable for meat market, grocery or fruit and produce; only $12.50. PINDEXTER & WADSWORTH, 305 W. Second.

TO LET—2 STOREROOMS, WITH LIVING rooms in rear, cor. Sixth and San Julian; corner only $12.50, inside room $10. POINDEXTER & WADSWORTH, 305 W. Second.

TO LET—LARGE HALL, SUITABLE FOR society or club meetings; light, airy, central.
H. R. HANNA & CO.,
101 Broadway.

TO LET— ½ OF THE FINEST STORE IN the city; elegant location for millinery or jewelry; low rent and long lease to right party if taken at once. 431 S. BROADWAY.

TO LET—HALF OR PART OF HANDSOME store, 328 S. Broadway, with large window. CARTER & CO., 328 S. Broadway. 9

TO LET—½ STOREROOM WITH SHELVING counters and showcases. 555 S. BROADWAY.

TO LET— OFFICE-ROOM WITH FRONT window. 116 S. BROADWAY.

TO LET—ROOM FOR DRESSMAKING; ALSO deskroom. 329 S. SPRING. 8

TO LET— HALF OF STORE; LARGE WINdow. 327 W. FIFTH ST. 8

TO LET—STORE, 534 TEMPLE ST.

LINERS.

TO LET— Rooms.

TO LET—SAVE TIME AND MONEY BY GOING direct to 811 W. SIXTH ST.; 24 finely furnished rooms, single or en suite; modern conveniences; home comforts; private or general kitchen; lowest prices. 10

TO LET — REASONABLE TO CHEERFUL people; newly furnished front room with closet, kitchen, pantry, gas range; near postoffice; no children. Address T, box 9, TIMES OFFICE. 10

TO LET—THE LOS ANGELES ROOM-RENTING AGENCY, Mary E. Churchill, proprietor, 125 S. Broadway; furnished and unfurnished rooms; information free.

TO LET — ELEGANT FRONT ROOM AND first-class board for couple, $45 per month, with privilege of family horse and carriage. Address N, box 35, TIMES OFFICE. 11

TO LET — VERY CLOSE IN, SPLENDID 5-room flat; every convenience; (option of barn.) 119 N. BUNKER HILL AVE., near First. 8

TO LET—THE MARIPOSA, 321 E. SECOND; furnished rooms, single or en suite, from $1 per week up; lodgings 25c, 35c, 50c per night.

TO LET—FURNISHED, 2 LARGE, FRONT rooms, single or en suite; housekeeping privileges; also stable. 525 SAND ST. 9

TO LET—3 NICELY FURNISHED ROOMS for housekeeping with use of piano; no children. 222 N. BEAUDRY AVE. 9

TO LET—FLATS IN THE VICKERY BLOCK; rooms in the Vickery Block, 501-505 N. Main st. R. G. LUNT, 227 W. Second st.

TO LET—2 SUITES OF HOUSEKEEPING rooms completely furnished; price $10 and $12. SAN JULIAN, 400 E. Fifth. 8

TO LET—THE IRVING, 220 S. HILL ST.; 2 housekeeping rooms, with gas and bath, to permanent parties; summer rates.

TO LET— 3 NICELY FURNISHED ROOMS for housekeeping, cheap, 1½ blocks from Courthouse. 412 TEMPLE ST.

TO LET—307 W. SEVENTH, NEAR BROADWAY, 3 elegantly furnished housekeeping rooms; piano, bath and gas. 9

TO LET—WITH WATER, 2 ROOMS, $6; 3 rooms, $8; 2 rooms furnished for housekeeping. 713 S. OLIVE ST. 8

TO LET—2 PLEASANT ROOMS, PRIVATE house; nice neighborhood; board if desired. BOX 162, Santa Monica.

TO LET—SUITE OF NICE, LARGE, CONNECTING front rooms; light housekeeping. 621 W. SEVENTH ST. 10

TO LET—PLEASANT SUITE OF FURNISHED front rooms; privilege of housekeeping. 527 W. SEVENTH ST. 8

TO LET—2 OR 3 UNFURNISHED ROOMS with bath, hot and cold water. 1123 S. LOS ANGELES ST. 8

TO LET — BAY WINDOW SUITE FOR housekeeping; also rooms for gentlemen. 833 S. OLIVE ST. 10

TO LET — 125 W. FOURTH ST., NEAT, sunny rooms; single or en suite; one block from postoffice. 9

TO LET — NICE FURNISHED ROOMS; light housekeeping; no children. 636 S. GRAND AVE. 9

TO LET — 5-ROOM FLAT PARTLY FURNISHED and 3 rooms unfurnished. 316½ PAVILION AVE. 9

WANTED—TEAMSTERS AT OUR CAMP, San Joaquin st. and Ocean View ave. DODD & O'GARA. 10

TO LET—NICELY FURNISHED BAY WINDOW, front room; private family. 427 S. HILL ST.

TO LET — 3 ROOMS FURNISHED COMPLETE for housekeeping; low rent. 518 E. 12TH ST. 8

TO LET—453½ S. SPRING ST., FURNISHED and unfurnished rooms; single and en suite. 8

TO LET—FURNISHED SUITE OF ROOMS for light housekeeping. 114 E. SEVENTH ST. 9

TO LET — 1 LARGE, DESIRABLE, FURNISHED room, private family. 956 S. HOPE ST. 9

TO LET—SUITE OF FURNISHED FRONT rooms; also single room. 553 S. OLIVE ST. 8

TO LET—FURNISHED ROOMS PRIVATE family; summer prices. 1016 S. HOPE ST.

TO LET—4 ROOMS FOR HOUSEKEEPING, $12 per month; new house. 633 TOWNE AVE.

TO LET — AT THE WINTHROP, 330½ S. Spring, furnished and unfurnished rooms.

TO LET—ROOMS AT "GRAND PACIFIC," $2.50 per week and upward. 423 SPRING.

TO LET — "THE MENLO;" FURNISHED rooms; bath free. 420 S. MAIN. Tel. 760.

TO LET — ON THE HILL, PLEASANT room for gentleman. 258 S. OLIVE ST. 10

TO LET—3 FURNISHED ROOMS AT REASONABLE prices. 446 S. BROADWAY. 14

TO LET—2 UNFURNISHED ROOMS, CHARNOCK BLOCK, corner Main and Fifth. 8

TO LET — FURNISHED ROOMS FOR housekeeping; adults. 127 N. HILL. 12

TO LET—PLEASANT, FURNISHED ROOMS in private family. 1016 S. HOPE. 11

TO LET—5 FURNISHED HOUSEKEEPING rooms, first floor. 1026 SANTEE. 12

TO LET — 2 UNFURNISHED ROOMS, $6 per month. 233 E. FIFTH ST. 8

TO LET — FURNISHED ROOMS, SINGLE and en suite. 630 S. HILL ST. 11

TO LET—4 FURNISHED HOUSEKEEPING rooms, $25. 727 S. HILL ST. 9

TO LET—FURNISHED AND UNFURNISHED rooms. 318 S. HILL ST. 8

TO LET—FURNISHED SUITE FOR HOUSEKEEPING. 518 MAPLE AVE.

TO LET—FURNISHED ROOMS, NEW AND modern. 634 S. HILL. 8

TO LET — NEWLY FURNISHED ROOMS. 303 W. SEVENTH ST. 12

TO LET—3 HOUSEKEEPING ROOMS. 676 S. LOS ANGELES. 12

TO LET—2 FURNISHED ROOMS. 713 S. BROADWAY. 10

TO LET— 2 UNFURNISHED ROOMS, 713 S. BROADWAY. 4

TO LET— Rooms With Board.

TO LET—HOTEL JOHNSON, ADJOINING Westminster, 123 E. Fourth st.; rooms with board at reduced rates; coolest dining-room in the city; all outside rooms; bath free.

TO LET—ROOM AND BOARD IN PRIVATE family, choice location; also room and board for invalid. A. A. VENTRESS, 410 S. Broadway. 8

TO LET—FURNISHED AND UNFURNISHED rooms, with or without board. ST. LAWRENCE, cor. Seventh and Main.

TO LET—1 LARGE ROOM WITH BOARD for two men for $35; separate beds. Address T, box 22, TIMES OFFICE. 10

TO LET— Houses.

TO LET—
INGRAHAM ST., CLOSE IN,
—1635—
11-room house, with stable, $30. Water free.
W. M. GARLAND & CO., 207 S. Broadway.
9

TO LET—MOST COMPLETE HOME SOUTHWEST on new car line; splendid 9-room house, modern improvements, handsome barn, tankhouse, lawn, flowers, cement sidewalks, etc.; low rent to good tenant; corner of Freeman and Logan, Washington st. J. A. GRIFFES. 8

TO LET—ELEGANT FLATS IN "THE COLONIAL," Eighth st. and Broadway; handsomest apartments in the city, 6 and 7 rooms; up to date throughout. W. M. GARLAND & CO., 207 S. Broadway. 8

TO LET — 5-ROOM HOUSE, PARTIALLY furnished with carpets, curtains, piano and stove, $15; close in. Apply 704 ROSAS ST., or HARRY CHANDLER, Times office. 7

TO LET—THE BEST HOUSE, NEW, FOR $15; 781 Merchant st.; electric car to Eighth and Central ave. W. J. FISHER, 227 W. Second st. 13

TO LET — 2-STORY HOUSE, 7 ROOMS; bath, stables; 1146 W. Tenth st.; $25 per month. Apply 134 S. BROADWAY. 9

TO LET—4-ROOM COTTAGE, NO. 619 SAN Pedro st., between Sixth and Seventh. Apply to OWNER, 345 S. Hill st.

TO LET—MODERN, 7-ROOM HOUSE WITH barn; convenient location; rent $20. CARTER & CO., 328 S. Broadway. 9

TO LET—NEW HOUSE OF 6 ROOMS ON Burlington ave.; bath, closets, etc.; partly furnished. See J. N. HUNT.

TO LET—4 ROOMS FOR HOUSEKEEPING, $10 per month; new house. 633 TOWNE AVE., Wolfskill tract.

TO LET — 4 ROOMS CLOSE IN, FIRST floor; brand new all modern; conveniences. 141 S. FLOWER. 9

TO LET—HANDSOME NEW FLAT, BROADWAY, $26.50. CALKINS & CLAPP, 105 S. Broadway.

TO LET—6-ROOM FLAT, $12; CLOSE IN. R. VERCH, room 80, Temple Block.

S. R. Cooper & Co.,

Brokers,

Grain, Provisions, Stocks and Bonds.

4½ SOUTH MAIN STREET.
Grand Operahouse Block.
Daily circular mailed free.
Private wires.
Telephone 469

TO LET— Furnished Houses.

TO LET — FROM MAY 1, ONE OF THE most charming residences on Figueroa st., completely furnished; extensive and beautiful grounds. For inspection, apply at 2217 FIGUEROA ST. 10

TO LET—RESIDENCE, 149 S. EUCLID AVE., Pasadena; 9 rooms, nicely furnished; good barn, lawn, etc. Inquire L. F. MILLER, owner, 119 S. Broadway, L. A.

TO LET—FURNISHED AND UNFURNISHED houses; all conveniences. MATTISON, owner, residence 911 S. Hill st. 8

TO LET—FURNISHED, 5 OF THE 8 ROOMS of Rose Cottage at Catalina. Inquire 318 S. MAIN ST. 2

TO LET—$16; FURNISHED HOUSE, FOUR rooms, bath. 1315 W. SECOND ST. 10

TO LET — LONG BEACH HOUSE, FURNISHED, $15. 414 E. 23D ST. 9

TO LET— Miscellaneous.

TO LET— FIRST-CLASS LARGE LOT AND good building; just the place for wood and coal or feed yard; on Sixth st. near San Pedro; low rent. POINDEXTER & WADSWORTH, 305 W. Second.

TO LET—6500 ACRES MOUNTAIN PASTURE. Apply FRED J. SMITH, Pomona, Cal.

TO LET — TENTS AT REDONDO BEACH. Apply THOMAS MASON.

SPECIALISTS— Diseases Treated.

DR. GEO. C. SOMERS, NERVOUS AND chronic diseases, and diseases of women; electrical treatment a specialty; hours 1:30 to 5 p.m. 304 STIMSON BLOCK.

DR. B. G. COLLINS, OPTHALMIC OPTICIAN, with the Los Angeles Optical Institute, Eyes examined free. 125 S. SPRING ST.

WHY CAPES ARE IN DEMAND.

(From Our Regular New York Fashion Correspondent.)

After a look at the sleeves of the waist shown below, and after an assurance that its sleeves are of fashionable size, no explanation of the fact that short capes are stylish need be entered upon. Jackets cannot be gotten over such sleeves, so capes are more abundant than they were last season. They are, too, equally as ornate, but in quite a new way. You may rip up

your last season's cape and use its velvet, lace and frills for boas and epaulettes, but as a cape last year's garment may not be worn. The wrap of today that is just right in circular, has no seams anywhere and reaches not a bit lower than the elbows. It is very full about the edge and is more often than not of perforated cloth, lined throughout with a silk cloth in contrasting color. It is almost always edged with a very full ruche of the lining material, and should have a corresponding ruche about the neck, finished with long ends of chiffon in a color that need not harmonize with the rest of the cape, and which terminate in big soft rosettes that swing about the knees. Bunches of flowers often take the place of rosettes. The whole effect is light, fluffy and quite different from anything a woman's wardrobe can possibly offer from any previous season.

As to the sleeves that suggested the need of capes, they are, as sketched, made of silk applique, the same material giving the deep collar, while the lower part of the blouse is of plain Nile green silk gathered at top and bottom. The blouse would be equally very pretty in white silk [illegible] colored silk for the rest. Its essential characteristic is the bagginess of the blouse at the belt in front.

Spangles are still in high favor and are thick on fancy waists. You may lay them on so closely that the material under does not show, or sprinkle them so sparsely that they twinkle only here and there, like stars on a dark night. But it is well to have them somehow. FLORETTE.

An Actor's Mistake.

(Harper's Young People:) An amusing story was told some years ago of E. A. Sothern, a famous wit and actor. Upon a certain evening he was invited to two entertainments, one for children, and the other a reception for grown people. Fond of children, Sothern decided to go to the party given for the little ones, and thinking it would be a great joke to go into the parlor on all fours and roaring like a bear, he did so, much to the amusement of the guests and his own subsequent unhappiness, for once in the middle of the room he looked up and saw that he had made a mistake in the house, and had played bear for the grown people and not for the children.

WINGS.

Be thou a bird, my soul, and mount and soar
Out of thy wilderness,
Till earth grows less and less,
Heaven more and more.

Be thou a bird, and mount and soar and sing,
Till all the air shall be
Vibrant with ecstacy,
Beneath thy wing.

Be thou a bird, thy haunt the boundless sky;
Cleave thou the cloudy rock
Till thy unbeaten track
In sunshine lie.

Be thou a bird, and trust, the autumn come,
That through the pathless air
Thou shalt find otherwhere,
Unerring, home.

ARTHUR GRAVES CANFIELD.

THE FUTURE.

Gray Sphinx on life's mysterious borderland,
Worn smooth by touch of lips that question thee;
Grim warder of all things that are to be;
Dark monument of silence; in thy hand
Thou holdest life and death the while Time's sand,
Forever drifting shrouds thee noiselessly,
Beside the tideless Nile, Eternity,
Thou standest lonely on thy desert strand.
Unfathomed orbs that scan the dawning years
With changeless stare as in some ancient spell;
Above the great salt sea of human tears.
Cold Stone! thou guardest thy dark secret well;
What e'er the veiled Beyond speaks to thine ears,
To waiting souls thy lips may never tell.

—(Marion F. Ham in the Southern Magazine.

BUSINESS.

FINANCIAL AND COMMERCIAL

OFFICE OF THE TIMES,
LOS ANGELES, May 7, 1895.

AUSTRALIAN BANKS—A striking commentary on the wisdom of the course which was followed by the Los Angeles banks during the exciting times of the real estate boom is furnished in an interview with Rev. Henry Varley, the English evangelist who arrived a few days ago from Australia, where he devoted some time to investigating the cause of the financial depression which prevails in Australia. As reported in the Call, the conditions which now prevail in Melborne are very depressing, nor is there any immediate prospect of a coming revival. The wild real estate boom which overran that section in 1887-88 has left a heritage of bankruptcy and collapse. The following observations of Mr. Varley regarding the real estate boom at Melbourne remind one very forcibly of the condition of affairs which prevailed in Los Angeles about a year before that time:

"There is near Prince's Bridge, in Melbourne, a piece of ground, and the Estates Bank in 1888 bought this land at a cost of £65,000. Within two months a syndicate was formed, and the same land was sold to them for £105,000. Six weeks later another company purchased the land at £135,000, and two months later another syndicate bought it at £160,000. Six months covered the time of the four purchases. The Estates Bank and any number of the speculators are now utterly ruined. I believe that today the same land is unsalable and £20,000 would be regarded as a high price for the same. It seems hardly possible to realize that a number of shrewd, level-headed men should have bolstered up this 'land boom mania.' In eighteen months ground was sold for building purposes in and around Melbourne to accommodate a city of 7,000,000 inhabitants.

"How well I remember the now defunct Daily Telegraph issuing a supplement showing the enormous increase of 'marvellous' Melbourne's finances. 'For one single month the clearing houses of the city showed a grand total of £80,000,000.' Such was the towering height of the great house of cards which soon toppled over, involving as it it has done tens of thousands of Melbourne's citizens in hopeless ruin."

Mr. Varley censures the banks of Melbourne as being chiefly responsible for the extent to which the land-gambling mania was carried in that city. In regard to the action of these banks Mr. Varley says:

"The land boom in Melbourne could not have lasted one-third the time it did but for the greed and selfishness of the joint stock banks. At that time (1887-8) they held enormous sums of money, largely received from England and Scotland. There was no legitimate outlet for the use of the capital then in their possession. Unless some market was either found or fashioned the inflated, not to say false, balance sheets of the years just preceding could not be maintained.

"So scandulous was the departure from legitimate banking business that large sums of money were actually pressed upon numbers of men in good position in Melbourne. It was thus that thousands were induced to speculate and enter into the vortex of the destructive land boom. The banks promised to honor the checks thus expended and give or increase the necessary overdrafts. Enormous sums were thus furnished by the banks and the boom raged and burned like a prairie fire. Of course the senseless gambling in land could not last. Toward the end of 1888 a hasty conference was called on the part of the joint stock bank managers and directors. Supplies were instantly stopped and all available securities demanded and obtained. The joint stock bank screw was ruthlessly applied and beneath the modern juggernaut of 'responsibility to the Melbourne banks' thousands of victims were mercilessly inviolated and crushed.

"This is no overdrawn picture. In a large number of cases the mansions and houses in Melbourne and the suburbs are now to be found among the assets of the joint stock banks. The furniture in the houses, the very beds the residents lie on are the property of the banks. Large numbers of the people are permitted by the sufferance of the banks to indwell their own houses, and they could be turned out or sold up at a fortnight's notice; so also, a large proportion of the business now carried on in Melbourne. This represents joint stock bank nomineeism. The bank's representatives may be seen again and again, as a new specimen, in Melbourne's business houses, viz, the joint stock bank shopwalker. Into the huge maelstrom of the proprietor's indebtedness to the bank, profits, business, home, furniture, time—all has gone and keeps on going.

"A more pitable commercial spectacle was never witnessed. Yes, sir, the joint stock banks of Melbourne by their unjust money-making policy in the past have, for the present decade, practically ruined Melbourne. It is not the reconstruction of the banks which is needed, but the disgorging of their extortionate gains, and the closing of at least one-half of the splendid institutions which have handicapped legitimate commerce by making an avaricious profit out of the representative values in their custody, but which values by right belong to the people who have unwisely suffered this huge bank money-making business to sap the very life of legitimate commerce."

No greater contrast can be imagined between this method of doing business and that which was pursued by the leading banks of Los Angeles during the stirring times of 1885-88. At the time these banks were bitterly censured by men who were engaged in trying to make a fortune out of fictitious prices of real estate. The banks foresaw that such an inflation could not possibly last and refused to encourage it. The history of the past seven years has fully justified the wisdom of their course. Had they imitated the Australian banks in pouring oil upon the fire Los Angeles might today present the same deplorable spectacle that Melbourne does.

COMMERCIAL.

FRUITS IN SEASON. The fruit-stands are beginning to put on a summer appearance. For a number of months the only fruit that has been exhibited in any quantity has been oranges, with some apples and pears that have been kept in cold storage, and a few strawberries during the past month or so. Now the general yellow hue of the fruit-stands is giving way to the variegated tints of deciduous fruits, such as strawberries, raspberries, blackberries, cherries, currants and goooseberries, a few apricots have also been received. The earliest came from that interesting section of the Colorado Desert known as Palm Springs, as recently mentioned in The Times. These apricots were small, but of good flavor. From now on the supply of all these deciduous fruits, and others, will increase very rapidly. The outlook is for a good crop of all kinds of deciduous fruits except apricots.

PLANT LEMONS. In an interesting interview on the fruit market, which was printed in The Times of Sunday, E. L. Goodsell, the well-known auctioneer, made the statement that the lemon crop of California and Florida combined does not supply 10 per cent. of the lemons consumed in this country. If these figures are correct the fruit-growers of Southern California who have land adapted to the citrus fruits should lose no time in planting lemons, for the double reason that they can make money by them and that the tendency to glut the orange market will thus be checked. It is true that lemons are selling on the Coast at very low prices just at present, but this, as The Times has recently shown, is chiefly due to the fact that a number of small growers who are not able to fill a car, have been rushing their fruit into the local markets. Before long there will be organization in the marketing of our lemons the same as in the marketing of oranges, and then better prices will be received.

TRADE WITH MEXICO. Whenever Los Angeles gets ready to form a half-million club, or something of that kind, one of the most important means to be taken to increase the prosperity and population of the city is the building up of a trade with Mexico, where there is a good demand for many of the products that are raised here. To build up this trade it will be necessary in the first place to have a cheap and ready means of communication with the Pacific Coast of Mexico, which could easily be supplied by means of a line of steamships running from San Pedro, or Redondo, or Santa Monica—or all three of these places—to Mexican ports. Another important thing will be the study of the Mexican trade system, which, as The Times showed a short time ago, is very different from ours. To make a beginning in this direction it would be well to introduce the general study of Spanish in our schools, or at least in our private schools and colleges.

MR. DANA ON WINE. The sage of the New York Sun appears to have been out of humor of late. On several occasions he has been making "measly" remarks about California wines. Perhaps Mr. Dana got hold of some poor French wine with a California label on it. He charges now that adulterated wines are being shipped East from California. People only adulterate with material that is cheaper than the article which they adulterate. Now, in this State there is nothing that can be turned into wine that is cheaper than the juice of the grape at from 7 to 10 cents a gallon, which are the prices the California vineyardists have been receiving for several years past. It is therefore obvious that Mr. Dana is mistaken. He had better come to California and get his liver into order, then he will find out that we never think of adulterating our wines in this States, although it is quite possible that some of the New Yorkers do so, and then pass the product off at a high price as French claret and German Rhine wine.

GENERAL BUSINESS TOPICS.

THE ELECTRIC ROAD. It has already been announced in the press that the bondholders of the Los Angeles Consolidated Railroad Company have made a demand upon the trustees of that corporation that they shall declare all of the $3,000,000 issue of bonds of the company now due and payable. This is the last step before the assumption of the ownership of the road by the Los Angeles Railroad Company, the corporation formed by the majority of the bondholders last March to protect their interests and secure control of the road. The new corporation has been organized to borrow $500,000 at any time prior to March 16, 1898, for the purpose of making improvements. The road will pass completely into the hands of the organized bondholders as soon as the time for advertising the sale expires and the sale is made.

The San Francisco Chronicle gives the following as the heaviest bondholders of the company in that city: Pacific Rolling Mills, $650,000; San Francisco Savings Union, $250,000; Pacific Bank, $200,000; Bank of California, $160,000; Pacific Home Savings Bank, $100,000; A. Borel, $50,000; Protestant Orphan Asylum, $50,000; Jerome Lincoln, $25,000; J. D. Frye, $25,000.

PRICE OF OIL. All sorts of reports are being published in the papers in regard to the profits that have been made by the Standard Oil Company through the recent heavy increase in the price of petroleum, which increase it appears now to be generally admitted was brought about through the manipulation of the market by the company. A writer in the Chicago Tribune, who appears to be well informed on the subject, gives some figures and estimates which throw an interesting light on the immense power that is wielded by this great corporation. The Tribune says:

"The visible supply of Pennsylvania oil in the early spring of 1892 was 16,600,000 barrels; in 1893 it was 11,000,000 barrels; in 1894, 5,300,0000; in February last, 4,900,000. The production in the same district in 1893 was 30,936,000 barrels; in 1894, 30,183,000. The shipments in the years named were larger than this; in 1894, in fact, they amounted to 36,000,000 barrels. Where did this oil come from? Clearly, it would seem, the reserve oil supply was drawn upon to the extent of some 6,000,000 barrels. The demand for oil exceeded the supply of that article forthcoming from the Pensylvania fields. An opportunity for the Standard Company to acquire a larger and more profitable monopoly of the oil market in this country was presented. What did the company do? That is not positively known, but succeeding events, the circumstances which aroused so much attention and marked a wild speculation in oil, with prices jumping by bounds to a point not known for years, certainly were significant.

"In January the Standard Company's representative sent out notices stating that the company would pay for the oil it bought at whatever price it saw fit in view of ruling prices in the markets of the world, regardless of the quotations in the markets of Pennsylvania—in Oil City, Pittsburgh, etc. Following upon this came large sales of oil to the Standard. It is but logical to suppose that these were induced by the belief that the company intended to offer lower prices for oil in the near future. At any rate, the Standard got hold of the greater part of the oil then outstanding. The monopoly of the corporation was nearly complete, and prices all round went up so soon as it announced an advance, and the hunt after new oil began. At an advance of 5 cents a gallon in oil the company certainly reaped a large profit, for it must, at the time in question, have had possession, counting the product of both Pennsylvania and Ohio fields, of nearly 25,000,000 barrels, or 125,000,000 gallons of reserve oil. Estimating its holdings at this figure, the jump in prices, whatever brought it about, meant a tidy $50,000,000 increase in the value of the oil the company had bought in. And this refers only to the kerosene held by the Standard. Other oil products, of which it probably had generous amounts, must have netted a neat profit also.

"It would be difficult to fix exactly the profit of the Standard Company from the recent movement; but the estimate made above is quite within the possibilities, and with the money realized in this way it is easy to see that the monopoly can afford to let prices drop and take in more oil, and so load itself with that product which it can dispose of at a handsome increase—unless, of course, there are new and enormous fields of oil in fresh fields, and this is not probable, at the best."

OIL IN GERMANY. Recent dispatches from Berlin state that the Germans are becoming very impatient and indignant at the large increase in price of this article of general consumption, which is felt more severely in Germany than it is in this country, because, in the first place, petroleum is dearer there than here, while in the second place, the average German family of the middle and lower classes is not, as a rule, so well able to afford such a largely increased expenditure for one of the necessaries of life. It is announced that pressure has been brought to bear upon the German government, and that the latter has promised to see what it can do toward forcing the petroleum monopoly to charge reasonable prices for its product. It will be interesting to see whether this autocratic government is able to handle such a great monopoly more successfully than has been done under American institutions.

LOCAL PRODUCE MARKET.

Wholesale Quotations Revised Daily.

LOS ANGELES, May 7, 1895.

Warm weather is helping out the sales of fruit, but has had no marked effect on other lines, unless it is fresh meats, which show a slight decrease in quotations. Hides are a trifle firmer. General produce unchanged.

(The following quotations are for average grades of the products mentioned. For an extra choice article a somewhat better price than the highest quoted can usually be obtained, while for a product of decidedly inferior quality the seller will probably have to accept less than the lowest published quotation.)

Provisions.

Hams—Per lb., Rex, 11½; Picnic, 7½; boneless, 8½.

Bacon—Fancy Rex, boneless, 14; Rex breakfast, 11; breakfast backs, 9½.

Dry Salt Pork — Per lb., clear bellies, 8½; short clears, 7⅞; clear backs, 7.

Dried Beef—Per lb., 12@13½.

Pickled Pork—Per half bbl., 80 lbs., 8.00.

Lard—Rex, Pure Leaf, tierces, 8; Ivory lard compound, 6; White Label lard, 10s, 9; compound, 10s, 7.

Millstuffs.

Flour—Per bbl., Los Angeles, 3.60; Stockton, 3.70; Oregon, 3.20.

Bran—Per ton, local, 18.00; Northern, 15.50.

Shorts—Per ton, 20.00; Northern, 16.50.

Rolled Barley—Per ton, 19.00.

Hay and Grain.

Barley—Per ctl., feed, 90; seed, 90.

Corn—Per ctl., 1.15.

Wheat—Per ctl., 1.10.

Oats—White, per ctl., $1.50.

Corn—Small yellow, per ctl., 1.15; large yellow, 1.15; cracked, 1.20.

Feed meal—Per ctl., $1.25.

Hay—Per ton, alfalfa, 9.50@10.50; barley, 15.00@15.50; wheat, 14.00@15.50. New stock: Oat, 9.00@10.00; alfalfa, 6.00@7.00.

Butter.

Fancy creamery, 2-lb. rolls, 30@32½; 28-oz. rolls, 25; fancy dairy, 28-oz. rolls, 20.

Cheese.

Southern California, large, 10; Young America, 11; hand, 12; Eastern cheddars and twins, 13@13½; brick creams, 12@12½; Northern, Ranchito choice, 8; Ranchito fair, 6@7.

Poultry.

Hens, 4.50@5.00; young roosters, 4.50@4.75; old roosters, 4.00; broilers, 3.50@4.50; ducks 5.00@6.00; turkeys, 11@13 per lb.

Eggs.

Eggs—Per doz., California ranch, 12@13.

Dried Fruits.

Apples—Per lb., 8@10.

Apricots—Per lb., 6@8.

Peaches—Per lb., 4½@6½.

Prunes—Per lb., 5@7.

Raisins—Per lb., 1½@3½.

Green Fruits.

Apples—Per box, 2.50@2.75.

Bananas—Per bunch, 2.00@2.25.

Cherries—New, 1.00.

Pears—Per 40-lb. box, 2.50.

Oranges—Navels, fancy, 2.25; choice, 1.75@2.00; Tangerines, 1.50@1.60.

Lemons—Per box, cured Eurekas and Lisbons, 1.75@2.00; uncured, fancy, 75@1.00.

Strawberries—6@7.

Gooseberries—6@8.

Vegetables.

Beans—Per 100 lbs., Lima, 4.75@5.00; Lady Washington, 3.25; small white, 3.00@3.25; pink, 2.00@2.10.

Beets—Per 100 lbs., 65.

Cabbage—Per 100 lbs., 2.00.

Celery—Per doz., 35@40.

Chiles—Dry, per string, 85; Mexican, per lb., 15; green, 5@6.

Garlic—Per lb., 25.

Onions—Per 100 lbs., Yellow Danvers, 2.00; Oregon, 2.00@2.15.

Parsnips—Per 100 lbs., 75.

Potatoes — Per 100 lbs., Oregon Burbanks, 1.00@1.15; Nevadas, 1.15; new, 1.25@1.40.

Peas—Green, per lb., 1@1½.

Turnips—Per sack, 60@70.

Fresh Meats.

Butchers' prices for wholesale carcasses:

Pork—6.

Beef—Prime, 5; other, 4@4½.

Veal—5@7½.

Mutton—5@6.

Dressed Hogs—6.

Live Stock.

Hogs—Per cwt., 4.50@5.00.

Beef Cattle—Per cwt., 2.50@3.00.

Calves—Per cwt., 2.75@3.00.

Sheep—Per cwt., 2.50@2.75.

Lambs—Per head, 1.00@1.50.

Honey and Beeswax.

Honey—Extracted, new, 6@6½.

Beeswax—Per lb., 22@25.

Hides and Wool.

Dry Hides, 12½; kip, 9; calf, 12; bulls, 5½.

Wool—Nominal, 3@4.

Fruit Crop Prospects.

SAN FRANCISCO, May 7.—Washington Porter of Chicago arrived in this city last night on his annual business trip to investigate the fruit-crop prospects of the Pacific Coast. The information which Mr. Porter brings is of a cheering nature to California fruit-growers. In spite of the fact that the fruit crop of the Eastern States promises to be a good one, Porter believes that the fruit-farmers of California will reap a golden harvest. He was the first man to send a full carload of California fruit East, which he did in 1869, the year the overland railroad was started. He was also the first man to start an orchard and vineyard in Fresno county. He says:

"California is peculiarly the only great fruit State of the Union and the chances are that California fruits at fair rates will yield better results this year than last as a whole. Times are better in the East than they were last year. As an evidence of this, I can quote that the first box of cherries which reached Chicago sold for $8, or nearly $1 a pound. Of course this was a fancy price paid for the first cherries in the market. In fact, I might say, to sum up the matter, that the California fruit-grower can reasonably expect better results this year than last, though no fancy prices will be paid. These statements are, of course, all conditional upon what can be ascertained in regard to the fruit crop in this State."

NEW YORK MARKETS.

Shares and Money.

Associated Press Leased-wire Service.

NEW YORK May 7.—The share speculation today was characterized by a degree of buoyancy, which has not been exhibited since the recent upward movement went into operation and transactions reached a total which has not been touched in many months. The distribution of business was very wide and some of the low-priced and unusually inactive stocks were dealt in largely and made material gains. The buying was mainly for the home account, but the foreign houses were also in the market as heavy purchasers and helped the market in its upward march. The shorts again continued the covering move, especially in the Grangers with Burlington as the leader. As an advancing tendency was manifested at the opening of the exchange and while there were occasional reactions due to taking of profits, the losses were merely fractional and were quickly recovered and a higher range of values was promptly established. There was a little flurry in Reading, which was sold down 1⅞, but recovered ¾ per cent. The sales were made by an interest which has been opposing the reorganization plan. In the final dealings the market was at its best and closed decidedly strong in tone. The few losses made compared with yesterday's close ranged between ⅛ and ¾ per cent. and are mainly confined to the specialties. The bond market was very strong and animated. The dealings aggregated $3,601,000. Among the most substantial gains are: Oregon Short Line collateral trust fives, 2 per cent.

Atchison	6⅛	U. P. D. & G.	6⅜
Adams Ex	142	Northwestern	98⅛
A., T. H.	43½	Northw. pfd	141½
Am. Express	113	N. Y. Central	99⅞
B. & O.	57¼	N. Y. & N. E.	41⅜
Canada Pacific	52¼	Ont. & Western	18¼
Canada Sou	53	Or. Imp	9
Central Pacific	18¼	Or. Nav.	24¼
Ches. & Ohio	19	O. S. L. & U. N.	7⅝
Chicago Alton	149	Pacific Mail	26⅛
C. B. & Q.	78½	P. D. & E.	4⅜
Chicago Gas	73⅞	Pittsburgh	156
Con. Gas	142⅜	Pull. Palace	174
C. C. C. & St. L.	44	Reading	16⅜
Col. C. & I.	6¼	R. G. W.	15
Cot. Oil Cert	28¼	R. G. W. pfd.	40
Del. Hudson	130¼	Rock Island	69⅛
Del. L. & W.	160¼	St. Paul	65⅛
D. & R. G. pfd.	44⅞	St. Paul pfd	119
D. & C. F. Co.	19⅝	St. P. & O.	36⅞
Erie	12⅛	St. P. & O pfd.	111
Erie pfd	25½	Sou. Pacific	20⅜
Fort Wayne	157	Sugar Refinery	115¼
Great North pfd	108	T. Coal & Iron	23⅞
C. & E. I. pfd.	92½	Texas Pacific	10⅜
Hocking Valley	27¼	T. & O. C. pfd.	78
Ill. Central	93	Union Pacific	15⅜
St. P. & D.	26	U. S. Express	35
K. & T. pfd.	32¼	W. St. L. & P.	7⅝
L. E. & W.	20⅝	W. St. L. pfd.	15½
L. E. & W. pfd.	77¼	W.-F. Express	104
Lake Shore	143⅞	Western Union	90¼
Lead Trust	35	W. & L. E.	13¼
Louis. & Nash.	58¼	W. & L. E. pfd.	43¼
Louis. & N. A.	8¼	Minn. & St. L.	33
Man Con	119	D. & R. G.	14¼
Mich. Cen.	99⅞	Gen. Electric	34⅜
Mo. Pacific	27⅝	Nat. Linseed	23½
Mobile & Ohio	19½	Col. F. & I.	25
Nash. Chatt	69	C. F. & I. pfd.	65
Nat. Cord	6⅜	H. & T. Cent.	1½
Nat. Cord pfd.	10¼	T. A. A. & N. M.	1⅝
N. J. Cent.	96⅞	T. St. L. & K.C.	4
N. & W. pfd.	17	T. St. L. pfd.	12
N. Am. Co.	5⅝	So. R.R.	14⅝
North. Pacific	4⅞	So R R pfd.	40⅝
N. Pacific pfd	22	Am Tobacco	104
		Am. Tob. pfd.	108

Bond List.

U.S. new 4s reg.	121¼	D. & R. G. 7s.	112
U.S. new 4s cp.	121¼	D. & R. G. 4s	85
U.S. 5s reg	115½	Erie 2nds.	67⅞
U.S. 5s coup	115½	G. H. & S. A. 6s.	99
U.S. 4s reg	112⅝	G.H. & S.A. 7s.	100
U.S. 2s reg	97	H. & T. C. 5s.	107
Pacific 6s of '95.	100	H. & T. C. 6s.	101
Ala. Class A	106	M K. T. 1st 4s.	85⅜
Ala. Class B	106	M.K.T. 2nd 4s.	59
Ala. Class C	96	Mut. Union 6s.	110
Ala. Currency	96	N. J. C. G. 5s.	113½
La. N. C. 4s	94½	N. P. 1sts	116½
Mo. 6s	100	N. P. 2nds	97⅛
N. Carolina 4s.	102	Northw. Con	139⅛
N. Carolina 6s	124	N. S. F. deb. 5s.	107
S. C. Non-fund.	1½	R. G. W. 1sts	72⅝
Tenn. N. S 6s.	85	St. P. Consols 7s.	128
Tenn. N. S. 5s.	100	St. P. C & P. 5s.	112½
Tenn. Old 6s.	60	St. L & I. M. 5s.	78
Va. Centuries	59⅝	St. L. & S.F. 6s.	108½
Va. deferred	6½	Texas Pac 1sts.	90⅝
Atchison 4s.	73	Texas Pac 2nds.	28⅛
Atchison 2d A.	33¼	U. P. 1sts of '96.	104⅞
Cana. So. 2ds.	103¼	W. Shore 4s	105⅝
C. P. 1sts of '95.	102½	S. R. R. 5s.	91⅝

San Francisco Mining Stocks.

SAN FRANCISCO, May 7.

The official closing quotations for mining stocks today were as follows:

Alta	10	Lady Wash. Con.	02
Alpha Con	05	Mexican	67
Andes	18	Mono	17
Belcher	51	Mt. Diablo	15
Bodie Con	1.05	Occidental Con	30
Bulwer Con	13	Ophir	1.65
Caledonia	07	Overman	07
Challenge Con	31	Potosi	36
Chollar	37	Savage	25
Confidence	1.00	Scorpion	03
Con. Cal. & Va.	2.75	Sierra Nevada	66
Con. Imperial	01	Silver Hill	02
Con. New York	03	Silver King	20
Crown Point	48	Union Con	42
Exchequer	02	Utah Con	04
Justice	06	Yellow Jacket	29
Kentuck Con	02		

New York Money.

NEW YORK, May 7.—Money on call, easy at 1@1½ per cent.; last loan, 1½; closed, 1½ per cent; prime mercantile paper, 3@4½ per cent.; sterling exchange, barely steady, with actual business in bankers' bills at 4.88⅛@4.88⅞ for demand, and 4.87¾@4.87⅞ for sixty days; posted rates, 4.88@4.89 and 4.89½@4.90; commercial bills at 4.87; silver certificates, 67¼@67½; government bonds, strong; railroad bonds, strong; State bonds inactive.

Stocks of Wheat.

NEW YORK, May 7.—Special telegraphic and cable dispatches to Bradstreet's, covering the principal points of accumulation in the United States, Canada and Europe, together with supplies afloat for Europe from all sources, indicate the following changes in available stocks last Saturday as compared with the preceding Saturday: Available supplies: United States and Canada, east of the Rocky Mountains, wheat, decrease, 4,283,000 bushels; United States, Pacific Coast, wheat, decrease, 405,000 bushels; total decrease of wheat, both coasts, 4,688,000 bushels; afloat for and in Europe, wheat, increase, 584,000 bushels; total decrease world's available wheat, 4,104,000 bushels. United States and Canada, east of the Rocky Mountains, corn, decrease, 1,540,000 bushels; United States and Canada, east of the Rocky Mountains, oats, decrease 351,00 bushels. Leading decreases in the available supply of wheat last week, not accounted for in the official visible supply, include 305,000 bushels in Northwestern interior elevators; 70,000 bushels at Ogdensburg; 56,000 at Ft. William; 40,000 at Newport News; 35,000 at New Orleans, and 33,000 each at St. Joseph and Pittsburgh.

Petroleum.

NEW YORK, May 7.—Petroleum, firm; closed, 1.55 bid.

GENERAL EASTERN MARKETS.

Grain and Produce.

Associated Press Leased-wire Service.

CHICAGO, May 7.—There were a great many buying orders for wheat at the start. The cables brought lower quotations from abroad. The country is still being wet down in an irregular way by the numerous thunder-storms, and primary market receipts continue large for the season of the year. About the only bullish feature in the early news was the official report of the Kansas Agricultural Bureau. That report showed 11 per cent. smaller acreage sown last fall than in the year before. Primary market receipts were 271,000 bushels against 259,000 bushels on Tuesday of last week, and 167,000 bushels on the corresponding day of the year before. Export clearances of wheat and flour for twenty-four hours amounted to 342,000 bushels. The temper of the crowd was very bullish until after the receipt of Bradstreet's statement of the week's changes in the world's visible supply, and that proving to be a decrease of 4,100,000 bushels, it turned the general sentiment and the eyes of the traders from their previously too-exclusive contemplation of the bearish feature of the situation. July opened at from 62⅜ up to 62⅞, as compared with 62¼ sellers at yesterday's close. During the most of the forenoon the tendency was to get rid of the advance. It sold off to 61⅝ in an irregular manner, but gradually recovered to around 61¼, making a further advance of 1 cent per bushel in a more rapid style, 63¼ being paid at the close. The market for corn was very tame until wheat began to recover, then it showed considerable spirit. The demand for cash corn is good, and the speculative crowd express much confidence in purchases at present prices. Receipts were 145 cars. The price of July at the opening was 49¼@49½, and after advancing to 49⅞ it reacted to about the opening figures previous to its final bulge. It rose to 50⅝ and closed at that figure. Up to within an hour or so of the close oats were quiet. The feeling was easier in sympathy with the other grain markets. Toward the close business picked up and prices were firmer. June sold from 28½@28⅝ to 28¾, declined to 28⅛@28⅝, advanced again to 28⅞, and closed at that price. July started at 28¼, sold at 28⅛, up to 28⅝, and rested there. Provisions were dull and rather weak, but as on the day before closed without any material change in prices since yesterday. The market was from 5 cents to 10 cents decline.

The leading futures ranged as follows:

	Closing.
Wheat, No. 2—	
May	62⅜@62½
July	63¼63¼
September	63⅝
Corn, No. 2—	
May	58⅜
July	50⅝
September	50⅞@51
Oats, No. 2—?	
May	28½
June	28⅞
July	28⅝

Cash quotations were as follows: Flour closed steady: No. 2 spring wheat, 66¾@67; No. 3 spring wheat, nominal; No. 2 red, 62⅜@¾; No. 2 corn, 50½; No. 2 oats, 28½; No. 2 white, 32½@32⅝; No. 3 white, 32½; No. 2 rye, 63; No. 2 barley, 51½@52; No. 3, 50@52; No. 4, nominal; No. 1 flaxseed, 1.45; prime timothy seed, 5.50; mess pork, per bbl., 11.80@11.90; lard, per 100lbs., 6.55; short ribs sides (loose,) 5.95@6.00; dry salted shoulders (boxed,) 5⅝@5½; short clear sides (boxed,) 6⅛@6¼; whisky, distiller's finished goods, per gal., 1.22

Grain Movements.

	Receipts.	Shipments.
Flour, barrels	16,000	1,000
Wheat, bushels	11,000	82,000
Corn, bushels	108,000	135,000
Oats, bushels	192,000	108,000
Rye, bushels	12,000	16,000
Barley, bushels	7,000	1,000

On the Produce Exchange today, the butter market was steady; creamery, 8@16; dairy, 8@15; eggs were steady, at 11½@12½.

Chicago Live Stock Market.

CHICAGO, May 7.—Only about 3000 head of cattle arrived today. Prices were strong and in many instances a little higher, and the general market was about 15 cents higher than at the close of last week. Common to strictly choice native steers sold at 4.00@6.00; hay-fed Montana and Idaho cattle sold at 4.00@4.70, and a carload of native heifers and steers brought 4.90. There were very few choice beeves here, and the larger part of the trading was done at 5.00@5.75. Butchers' and canners' cattle were in excellent demand at strong prices; cows, 1.65@4.80, largely at 2.30@3.25; bulls, 2.25@4.50. Hogs sold about 10 cents lower today in spite of the fact that arrivals for Monday and Tuesday were 12,000 less than came in during the same time last week. Trade was fairly active, packers and shippers taking freely. Some hogs sold early at 4.80, but subsequently sold at 4.25@4.75 for heavy, and at 4.25@4.60 for light and mixed, with sales of pigs at 4.00@4.25. The larger part of the hogs were disposed of at 4.50@4.65. The supply of sheep shows a remarkable falling-off this week, only about 15,300 head having arrived so far, or 22,000 less than came in during the same time last week. Today's receipts were estimated at 6500 head, and a good demand enabled sellers to obtain an advance of about 10 cents per 100 pounds on desirable offerings. Natives sold at 1.75@4.65; Texans, at 1.50@2.75; Westerns, 3.40@4.30, and lambs at 3.00@5.60.

London Financial Market.

NEW YORK, May 7.—The Evening Post's London cablegram says that the stock markets were buoyant today, although the settlement begins tomorrow. The yielding by Japan to Russia's demand and the improved political outlook were the main factors. The tone here is very bullish. American railroad bonds, which have been steadily absorbed for some time past, are now bought with some eagerness and brokers get many inquiries from the public concerning ordinary stocks. The general rise throughout was chiefly on continental buying. Mexican shares and bonds were firm with silver. South Americans were firm, except Brazils. There is a rumor that the Bank of England has just invested in a big line of city of New York bonds.

Liverpool Grain.

LIVERPOOL, May 7.—Spot wheat was quiet and demand moderate; No. 2 red winter, 5s 1d; No. 2 red spring, 5s 3d; No. 1 hard Manitoba, 5s 6d; No. 1 California, 5s 1d. Futures closed quiet, June ¾d lower, and other months, ½d lower. May, 5s 1d; June, 5s 1¼d; July, 5s 2d; August, 5s 2¼d; September, 5s 2¾d; October, 5s 3¼d. Corn was steady; American mixed, new, 4s 7d; futures closed steady with May unchanged and other months ¼d lower; business about equally distributed; May, 4s 6¾d; June, 4s 6½d; July, 4s 6¾d; August, 4s 7d; September, 4s 7¼d; October, 4s 8d. Flour was firm and moderate; St. Louis fancy winter, 4s 6d. Hops, at London, Pacific Coast, £2 5s.

Boston Wool Market.

BOSTON, May 7.—The wool market has been dull for the past week, and the market has been sagging. The arrivals of new are scarce, and are slow in coming to hand. The market has a limited supply of old wools, but it will be some time before the new clips are available. Montana, fine medium and fine, 9@11; scoured, 30@32; Wyoming, Utah and California, fine medium and fine, 9@11; scoured, 30@31; Australia combing superfine scoured, 40@42.

California Fruit.

CHICAGO, May 7.—The Earl Fruit Company sold California cherries today as follows: Black Tartarians, 2.00@2.50; Rockports, 2.00; Gov. Wood, 2.00; purple, 1.65@1.90. Some of the fruit arrived in a soft condition due, no doubt, to hot weather.

London Silver.

LONDON, May 7.—Bar silver, 30⅝d; consols, 102⅝; bullion into the Bank of England, £5000; Bank of England discount, 2 per cent.

Boston Stock Market.

BOSTON, May 7.—Atchison, 6 11-16; Bell Telephone, 189½; Burlington, 78⅝; Mexican Central, 13¼.

SAN FRANCISCO MARKETS.

Grain Produce.

Associated Press Leased-wire Service.

SAN FRANCISCO, May 7.—Vegetable arrivals were 1121 boxes of asparagus, 442 boxes of rhubarb and 481 sacks of peas. Asparagus, 40@1.00 per box for ordinary, and 1.25@1.75 for choice; rhubarb, 25@35 per box for ordinary, and 40@60 for choice; green peas, 1.00@1.25 per sack for common and 22½ for sweet; string beans, 5@8 for Los Angeles, 10 for Vacaville and 6@10 for golden wax; dried okra, 15 per lb.; dry peppers, 12½@15; cabbage, 85 per cental; feed carrots, 30@40; garlic, 10@12½ per pound. Poultry: Turkeys firmer; live turkeys, 12@14 for gobblers; 12@14 for hens; geese, 1.25@1.75 per pair; goslings, 2.00@2.25; ducks, 4.00@5.50 per dozen for old, and 6.00@7.50 for young; hens, 4.50@6.00 per dozen; roosters, young, 8.00@10.00; roosters, old, 4.50@5.50; fryers, 7.00@7.00@7.50; broilers, 5.50@6.00 for large and 2.50@4.00 for small. Game is nominal. Middlings, 17.00@19.00 per ton; ground and rolled barley, 14.50@15.00; oil-cake, 25.00; cottonseed oil-cake, 24.00 per ton. Hay is firm. Wheat, 8.00@11.50; wheat and oat, 8.00@11.00; barley, 7.00@8.50; oat, 8.00@10.50; alfalfa, 6.50@8.50; clover, 7.00@8.00. Receipts of new potatoes were 385 sacks, selling lower at 1.00@1.25; early rose, 30@40; river reds, 25@30; Petaluma and Tomales Burbanks, 40@50; river, do., 30@40; Oregon, do., 40@50 per cental. Onions, new, red, continue weak at 25@50 per sack. Butter is weak. Creamery, fancy, 12½@13; seconds, 11@12; dairy, fancy, 10½@11; good to choice, 9@10; demium, 8@8½; store, 7@7½. Cheese is very weak. Fancy mild, 6@7 for new; common to good, 5@5½; Young America, 8; Eastern, 12½@14½; western, 8@9. Eggs are firm. Duck, 14@15; store, 11½@12½; ranch eggs, 13@14. Good wools are in request; spring wools: Year's fleece, San Joaquin, 4@6½; six to eight mos., San Joaquin, 4@8½; Calaveras and foothill free, 8@10; northern, good to choice, 9@11; northern, defective, 6½@8½; Nevada, light and choice, 8½@10; heavy, 6@7; Oregon, spring, eastern choice, 8@10; Oregon, poor, 6@7; valley, choice, 9@11; valley, low grade, 8@10; hops, no demand. Quotable at 4@6; inferior and old hops, 2@3. Flour, family extras, 3.40@3.50; bakers' extras, 3.40@3.50; superfine, 2.35@2.50. The wheat market is quiet; the demand is not of active character. Shippers are paying 86¼ for No. 1 quality, with 87½ for choice; millers buy at 92½@97½. The barley situation is dull. Offerings are not heavy and the demand is light.

Callboard Sales.

SAN FRANCISCO, May 7.—Wheat was very dull; December, 97¼; May, 90⅝; barley, very dull; December, 67⅝; corn, 1.20; bran, 14.50.

Silver and Drafts.

SAN FRANCISCO, May 7.— Silver bars, 66½@66⅝; Mexican dollars, 53@54; drafts, sight, 5; drafts, telegraph, 7½.

SHIPPING NEWS.

PORT OF SAN PEDRO.

May 7, 1895.

Arrivals—May 7, steamer St. Paul, Green, from San Francisco and way, passengers for S. P. Co.; steamer Falcon, Trefethen, from Avalon, passengers and merchandise for W. T. Co.

Departures—May 7, schooner San Buenaventura, Dollof, for Gray's Harbor; schooner La Gironde, Smith, for Gray's Harbor; steamer St. Paul, Green, for Newport; steamer Falcon, Trefethen, for Avalon.

Tides—May 8, high water, 9:05 a.m. and 8:33 p.m.; low water, 2:45 a.m. and 2:29 p.m.

PARAPHRASED PROVERBS.

There's no club like the stuffed club—after dinner.
The exception proves the lawyer.
Undo others as they would undo you.
Many are called—the cards do the rest.
Two heads are not always better than one.
After a late night one is too many.
A muddy crossing rejoiceth the eye. There's more in this than appears at sight.
A thorn in the bush is worth two in the hand.
A wry face may follow a rye drink.
Man is the creator of habit—especially the tailor.
Make love while the moon shines.
Evil to him who evil seeks.
There's many a sip 'twixt the cup and the lip.
Few men can serve two mistresses.
It's a wise man who knows when to sit down.

—(Town Topics.

TO A YOUNG LADY.

(With a small present.)

I venture with these lines to send
A gift to one so far above me.
Am I too bold? You've been my friend
For scarce two years, you hardly love me;
A very fickle sweetheart you
Are too.

Your mother may be vexed, you see;
Your father ask me my intentions.
How awkward both for you and me!
No doubt your mother always mentions
What you are not to do, or you
Are to.

Your age—no whispered secret this—
Excuses fervor in these verses;
For you this doll, for me a kiss
Next time I see you with your nurses,
For I am over thirty, you
Are two.

—(From the Pall Mall Gazette.

The Times-Mirror Company,
PUBLISHERS OF
The Los Angeles Times, Daily, Sunday and Weekly.

H. G. OTIS........................President and General Manager.
L. E. MOSHER........Vice-President. MARIAN OTIS-CHANDLER....Secretary.
ALBERT McFARLAND....................Treasurer.

Office: Times Building.
N. E. corner of First and Broadway. Telephone numbers: Editorial 674; Business Office 29.
EASTERN REPRESENTATIVE: E. KATZ, 187 WORLD BUILDING, NEW YORK.

The Los Angeles Times

Founded December 4, 1881.

Volume XXVIII. FOURTEENTH YEAR.

FULL ASSOCIATED PRESS NIGHT SERVICE—OVER 20,000 MILES OF LEASED WIRES

BY MAIL, $9 a year; by carrier, 85c a month, SUNDAY TIMES, $2 a year. WEEKLY, $1.30

Sworn Net Average Daily Circulation, Past Year, 13,746 Copies

Exceeding the net circulation of any other two Los Angeles daily papers.

Entered at the Los Angeles Postoffice for transmission as second-class mail matter

AMUSEMENTS TONIGHT.

BURBANK—Will O' The Wisp.
ORPHEUM—Vaudeville.

THE STORY OF THE FIESTA.

The Carnival Number of the Los Angeles Times — 28 pages — with eight pages of description and 48 illustrations; price 5 cents at the counter; by mail, postage paid, 2 copies, 15 cents. More than 31,500 copies already circulated, and the demand still continues.

THE JAPANESE METHOD.

Our local authorities who are struggling with the question of the social evil might gather some useful hints from the interesting letter of Mr. Carpenter, which was published in The Times of Sunday, describing the Yoshiwara, which is the name applied to those sections outside of Japanese cities which are set apart for the use of women of the town. In consequence of this, prostitution is not visible on the streets of any Japanese city. The natural result of driving these women from the quarters which they now occupy in Los Angeles, unless some other provision is made for them, will be to scatter them among the second and third-class lodging-houses and throughout the residence sections, where they are likely to accomplish much more harm than they do at present. History shows that attempts to entirely abolish this feature of large cities have been just about as successful as efforts to entirely suppress the consumption of alcoholic beverages—no more successful and no less. In the latter case the liquor traffic has been driven to drug stores and back doors, and in the former the women have been scattered through the city, demoralizing a good many people who would otherwise never have come in contact with them. It would not be a difficult thing to set apart some block in an out-of-the-way part of the city, where there are no good improvements, for these women, then provide that none of the houses shall face on the streets which surround the block, and next require the police to "camp on the trail" of male visitors to such resorts. In this way the social evil would be minimized; it could not force itself upon the public and a foul blot on the city would be not extirpated, but removed from the public gaze. The city authorities could then pass—and enforce—a stringent ordinance forbidding the location of houses of ill-fame on any of the public streets, closing up those which at present exist. A good many young men who make a practice of running around in hacks to these places, which are now located on several of our principal thoroughfares, would not be quite so ready to make such trips if the section occupied by these people was set aside and notoriously recognized as being devoted to that class.

It is one thing to aim at what is desirable, but often quite another thing to recognize how far it is possible to attain those desirable ends. While the idea of recognizing this so-called "social evil," to the extent of leaving it alone within certain limits, will appear very dreadful to many well-meaning people, they should not shut their eyes to the fact that experience in New York and other American cities has shown how great are the evils which follow the driving of these women into lodging-houses and rooms where they are liable to come into daily contact with pure girls and young women, who may sometimes be influenced by the apparent luxury in which these people live to enter upon the same downward path.

The Times has received the following letter on the subject:

LOS ANGELES, May 7.—(To the Editor of The Times:) I am constrained to say a few words on the so-called "social evil," if you will allow me space.

There are two things in the world that are older than history, prostitution and leprosy. One is an outgrowth of the other. We have a place set apart for our physical lepers. They may bring themselves there by their own folly or by contact with the unwise, but they are the sufferers and must be provided for; the best interests of the community require it. So, also, does it require a place set apart for the prostitutes. They are what they are—God help them—and raiding their dens and fining them will never stop the practice. Those women will ply their vocation somewhere, as long as there is a demand for it. Legislation will not stop the demand, but education may control it, though not in our day; that must be done by the fathers and mothers of the next generation. Speed the time! Until this is accomplished, let those unfortunates have a district of their own; let them have the full protection of the law, and let it be known that theirs is the community of moral lepers, and that it is on the broad highway that leads direct to the community of physical lepers. But don't try to cure a cancer by scattering it.

Yours, for justice, A WOMAN.
(True name confided to the Editor.)

And so Japan is to be plucked of the fruits of the victory she has so gallantly won! Thus do the civilized nations of Europe teach the oriental heathens how to acquire western civilization. It is a matter for wonderment that Russia did not demand a slice of Japanese territory, while she was doing the highwayman act. [illegible]

ONLY ONE FLAG.

There is a section of the law governing the National Guard which provides that it shall be unlawful for any body of men whatever other than the National Guard of the State and the troops of the United States to associate as a military company, to drill or parade with arms in any city of the State without the license of the Governor, an exception being made in regard to the students of educational institutions which embody military science as a portion of their course of instruction.

This provision of the law has recently come up for discussion in connection with an independent Italian military company of Sacramento, known as the Bersaglieri Guard, whose commander recently had a long discussion with Mr. Budd in regard to the rules governing his company. The Governor has not yet given any decision on the subject, but according to a dispatch from Sacramento those who profess to know claim that he will refuse to issue the license, not that any particular fault can be found with the by-laws of the company themselves, as they are more than stringent, but on account of the past actions of the members of the command itself at picnics and public parades.

The Governor might easily go further than this, and refuse to license the company simply on the ground that it marches under a flag other than that of the Stars and Stripes. There may possibly be no reason to doubt the loyalty and enthusiasm of these American citizens of foreign birth who organize military companies under the flags of their native lands, but to a level-headed, patriotic American the flying of those flags under such circumstances does not appear seemly or appropriate. There has been altogether too much of this flaunting of foreign flags in the United States. For a number of years the American people have witnessed the curious spectacle of a flag which has no official existence, and is, to a certain extent, an insult to a power with which this country is in friendly relations, flying on a certain day of the year over the city hall of the largest city in the country. Whatever may be thought of the propriety of the exhibiting of flags of other countries on special occasions connected with the history of those countries, there surely cannot be any doubt that military organizations, which are formed for the ostensible purpose of defending the Stars and Stripes against foes both home and foreign, should march under that flag, and under that alone.

A movement is on foot to erect a monument to Francis Scott Key, author of "The Star-spangled Banner." The Key Monument Association of Frederick City, Md., has the enterprise in charge, and the method by which it is proposed to raise the necessary amount of money is explained in the following paragraph, which the association is sending out:

"Many interesting things about Francis Scott Key—the author of the 'Star-spangled Banner'—are contained in a pamphlet which may be obtained free from the Key Monument Association of Frederick City, Md., by sending one 2-cent stamp for postage. This association is raising funds for a suitable monument to the poet, and they suggest that in the schools and everywhere, upon or before Flag day (June 14,) this subject be suitably recognized. Contributions, however small, are asked for. Every one who loves the flag ought to have some small share in building this monument. The Governor of Maryland has strongly indorsed the movement. The names of all contributors will be preserved in the crypt of the monument, and published (without amount) in the history of the monument when completed."

Mr. Key's grand hymn finds a response in every patriotic breast. The movement to erect a monument to his memory is worthy of general co-operation on the part of the public.

The committee appointed by the Board of Education to investigate the workings of the so-called "individual system" introduced by Prof. Search in the public schools of this city, made a report yesterday, which was adopted by the board, recommending that the system be at once abandoned and that the old system be restored forthwith. The individual system has been in operation only a few weeks, and the time has been too short to test its merits or demerits. There is much to recommend this system (theoretically at least) and, since it was adopted at our schools, it should have been given a thorough test. The end of the school term is near at hand and there appears to be no good reason why a change should be made so peremptorily and abruptly. The old method has many serious objections—but it doesn't entail nearly so much work upon teachers as does the individual system. Most of the teachers, however, could probably have stood the strain for another month.

A single gypsy moth, imported into Massachusetts by a Harvard professor for experimental purposes, has cost the State nearly $1,000,000. A high wind blew away the netting in which the moth was confined and it escaped. Millions of the insects have been propagated, and the prospect is that millions of dollars will have to be spent before the pest is exterminated.

The New York Commercial Advertiser expresses the opinion that it would have been cheaper, in the long run, for the United States to have advanced the $75,000 demanded of Nicaragua by the British than to have allowed the landing of British troops at Corinto. It may be that the Commercial Advertiser is right as to the point of "cheapness." But there is no good reason why the United States should have taken either alternative. The British would never have dared to set foot on Nicaraguan soil if Uncle Sam had said "stop." And the proposition to buy John Bull off when he puts his big foot on soil where it didn't belong—well, we are against it in toto.

The free-silver party is attracting to itself all sorts of queer elements. The latest news in this direction is that ex-Gov. John P. St. John has laid aside prohibition pending the settlement of the money question, and will advocate free silver as the one remedy for all the ills which afflict the country. It is said that he even will discourage the nomination of Prohibitionist electoral tickets in 1896 in order that the free-silver movement may be swelled. Hitherto the popular remedy for drunkenness has been the "gold cure," but it seems that Mr. St. John is going to change that.

Eastern people are adopting a method of checkmating the beef combine which is said to work very effectively. The plan is simple—eschew meat and chew more vegetables. If this scheme be generally followed out it will be bad for the meat combine, but a good thing for the people.

A preacher in Denver thoughtlessly referred to the "golden future." That settled it. After explaining matters to the vestry he protested that it "should not occur again," and solemnly promised to refer thereafter strictly to the "silver future." Peace reigns once more in Denver.

The Legislature of New York has created a new office—that of State historian—and Gov. Morton has appointed a newspaper man to the position. Gov. Morton is a good tactician, besides being a man of excellent judgment.

Gen. Weaver wants to run for Governor of Iowa on a free-silver platform. When did Gen. Weaver not want to run for something or other? The memory of man runneth not to the contrary.

Cleveland is a protectionist after all. His gift of $500 to the parents of those Indiana triplets is practical encouragement to an infant industry. See?

Washington dispatches say that Grover will not run for President in 1896. It isn't news. We all knew it several months ago.

"LITTLE RED SCHOOLHOUSE."

Attitude of the American Protective Association.

The Times is in receipt of a communication signed "Committee of Thirty, representing the ten councils of the American Protective Association in the City of Los Angeles." The communication, which is in itself an interesting one, bears directly on the "little red schoolhouse" question so much debated prior to and during the period of the fiesta.

The Times, it may be said parenthetically, had supposed the incident closed, but as members of the A. P. A. committee seem to think otherwise the substance of their complaint is here fully given.

The committee reviews the case, explaining how it was that some patriotic citizens, enthusiastic friends of the public schools, suggested that a float representing the "little red schoolhouse" might appropriately head the procession of public school children on Children's day of fiesta week, and that that particular device was adopted inasmuch as the free public school system was first established by Roger Williams in Providence, R. I., in 1635, and the first school buildings were of rude red boards.

The communication then recites how the request was made of the Fiesta School Committee to allow the float a place in the parade and, no objection being made, the American Protective Association volunteered to build the float and pay for it and that it was not until later that the announcement was made that the float could not be allowed in the parade. The announcement caused much confusion and indignation on the part of those who understood there would be no objection to the float appearing in the parade, and that consequent thereon an appeal was taken to the Advisory Board of the Merchants' Association of the fiesta which decided that the float could not appear. This decision, as the communication states, only incited those in favor of the float to a greater degree of indignation, but sober counsel prevailed and the float was withdrawn that it might no longer be a subject of bitter controversy.

The communication then avers that, in the opinion of the A.P.A. committee, the red schoolhouse float was ruled out of the parade at the instigation of the Roman Catholic church, and that sermons were preached in Roman Catholic churches on the Sunday preceding fiesta week denouncing the public schools and calling upon Catholics to withdraw their children from them. The communication concludes with an appeal to all friends of the public-school system to be watchful for its interests and to put forth every effort to preserve and maintain its efficiency as one of the most sacred institutions of the country.

In reference to the assertion made in the foregoing communication that the influences which finally prevailed to keep the float out of the parade were those of the Roman Catholic church, The Times has no knowledge of its own that such was the case, and believes that the impression of the protestants is, in this respect, erroneous. Had there been any assault on the little red schoolhouse, on the public school system, or on the flag, by any one in authority on that occasion, The Times would have been the first to resent the indignity. It regrets that there was any conflict to disturb an occasion which otherwise would have redounded to the delight and happiness of so many, and still believes that a firm, candid and judicious handling of the question when, in advance of the fiesta, it was up for discussion, would have averted all possibility of trouble.

Fortunately the outcome was a large and highly-creditable parade of public school children, and, it may be added in conclusion, despite all the controversy which the incident gave rise to in the several committees, the fact remains that the little red schoolhouse still succeeded in getting itself very much in evidence in the parade.

MEN AND WOMEN OF THE COAST

It is said that Mrs. Gen. Grant, accompanied by Mrs. Nellie Grant Sartoris, will soon be the guests of U. S. Grant, Jr., and Jesse Grant in San Diego.

Mrs. R. Q. Mills and Miss Mills, wife and daughter of the well-known Texas Senator, are the guests in San Diego of Mrs. James D. Wood, daughter of Mrs. Mills.

Senator Stephen M. White was before Judge Frick in Oakland on Saturday urging the ratification by the court of his claim for $40,000 fee in the Pratt will contest.

Prof. Charles M. Gayley, head of the English department of the University of California, will shortly issue a book entitled, "An Introduction to the Study of Literary Criticism."

Archbishop Riordan of San Francisco left Monday evening for Rome, a visit to the ancient city once in ten years being mandatory on every archbishop of the Catholic church. He will be absent several months.

Senator John P. Jones, according to private advices, is now able to attend to his business again. Mrs. Jones, on her return from New York, will be accompanied by her daughter, Miss Alice, who is attending college in New York.

THE VICTOR'S RIGHTS

Consul-General Hashiguichi is Surprised.

He Says Japanese Sentiment is Altogether Against Giving in to Russia.

Prospects of a Popular Revolution Discussed—France and Formosa. Trouble Now With the "Black Flags."

Associated Press Leased-wire Service.

NEW YORK, May 7.—"I cannot believe that Japan will ever submit to the unjust demands and interference of Russia," said the Japanese Consul-General in New York, Hashiguichi, last night. "The news of the government's surrender astonishes me. The sentiment of the whole Japanese nation is entirely against allowing interference by any nation in the settlement of peace with China. We will fight and to the bitter end, whether it be Russia, France or any other country which tries to steal the fruits of our victory.

"We have conquered China and have the right of conquerors to claim Manchuria and Liao-Tung peninsula. Our troops are there now, 60,000 men, and it is the demand of the people that they remain in command of the country. Port Arthur is the key to the Chinese empire—a Gibraltar for Japan. It is the one place of all that is important for us to retain for our future welfare. Its possession would not only be a constant reminder to China of Japan's power, but a point of vantage to hold as a menace against the conquered country.

"Japan's control of Manchuria and the harbors on that coast blocks Russia's advance in carrying out the schemes of Asiatic aggrandizement laid out by Peter the Great and followed by all succeeding Czars. This great overbearing power wants the East for itself and thus selfishly, with no right, simply to enhance its own power, interferes in Japan's claim on territory won by force of arms in a just cause. In the past Japan and China looked upon the great power of Russia with fear. Now our nation has lost its fear and thrown off its submissive spirit. That is the feeling of the mass of the people. They would prefer war any day to submission. The patriotism will be aroused as it was when the war with China began.

"If the ministry has complied with Russia's demand an uprising is probable and doubtless there will be a change in the government. Perhaps there may be a revolution. I cannot understand why the ministry should give way in the face of such universal opposition. The two parties in Japan, the progressive and the liberal, are opposed to the government. In the event of the ministry being overthrown it is hardly possible that either would come into power. The time is not ripe for that. I should think that the new premier would come from the ranks of the government party. Of the men available there is Gen. Kuroda, now at the head of the privy council. He was premier when the new constitution was promulgated. Matsugata, the Minister of Finance, is an able man. He succeeded Premier Ito once before and might be called on to do so again. Marshals Yamagata and Oyama are both available.

"In the event of war with Russia, the initial advantage would be with Japan. There are less than 100,000 Russian troops in Siberia; the government railroad is still a long distance from the coast, and it would take from four to five months to mass any great number of troops on the border. The Russian fleet on the Pacific is smaller than ours, and many months would elapse before more vessels could arrive from European waters. Ships would be necessary to transport troops from the mainland to Japan, and our men-of-war would fight to the last to prevent it. But even when the last of our vessels should be destroyed the coast would still be guarded by the army and landing of the invaders prevented. Japan would fight to the last. We have no fear of losing our independence through a war with Russia. It might mean the sinking of a fleet or the loss of 100,000 men, but what is that to a united people of 14,000,000 fighting for the principles and territory which they have already won by blood?"

"If I know the sentiment of the people they never will consent to Rusia's depriving them of their Chinese possessions."

No news of the situation had been received at the consulate.

INFORMATION WANTED.

NEW YORK, May 7.—A special to the World from London says that the American embassy here has not been informed of Japan's concession of claims to the occupation of territory on the Chinese mainland. Sid Edward Grey, Foreign Under Secretary, approached by a member of Parliament on behalf of the World, would not deny that the British Foreign Office has been notified of this fact. The correspondent is informed upon authority that the Times has received from its correspondent an intimation that the news is accurate. Possessing absolute neutrality, the whole effort of the British government for the past fortnight has been directed to prevent further conflict. This may and probably does explain Japan's sudden change of attitude.

Commenting upon the suggestion that the Japanese people might rebel against such action by the government, a radical member of Parliament, who is familiar with Japan, said: "I believe constitutional government is too firmly settled in Japan to render revolution practicable. At the same time if Japan becomes a prey to revolution the civilizing processes at work will be thrown back a quarter of a century."

THE ASIATIC SQUADRON.

WASHINGTON, May 7.—The vessels of the Asiatic squadron continue to patrol Jaanese and Chinese waters. The Baltimore has sailed for Yokohama to Nagasaki, Japan, and the Yorktown from Ching-Kiang to Chee-Foo.

ADDITIONAL INDEMNITY.

LONDON, May 7.—The Times today says that it is reported in consideration of Japan's abandonment of the Liao-Tung peninsula that she will receive an additional indemnity of £1,000,000.

TROUBLE WITH THE "BLACK FLAGS."

HONG KONG, May 7.—Five thousand soldiers have started from Canton for Formosa to suppress the expected opposition of the "Black Flags" to the occupation of that island by the Japanese, according to the terms of the treaty of peace between China and Japan. Many of the troops are unreliable and are likely to join the "Black Flags."

SATISFIED FRENCHMEN.

PARIS, May 7.—The press, generally speaking, is satisfied with the course which Japan adopted regarding the remonstrance of the powers as to the treaty of peace with China. Naturally, however, there are a few dissenting voices. La Lanterne says: "We shall be the dupes of Russia unless the agreement of the three powers also applies to the settlement of the Egyptian question and Russia returns on the banks of the Nile the service she has just received from us."

FRANCE AND FORMOSA.

PARIS, May 7.—It is stated that France is negotiating with Japan regarding the recession of Formosa and the Pescadore Islands to China. France insists that in the event of Japan holding the islands, the strength of the Japanese garrisons and the number of warships will be limited.

RUSSIA GLAD TO GET OUT OF IT.

LONDON, May 7.—A dispatch from St. Petersburg to the Times says that the Russian government is satisfied with the Japanese reply to the protest of the powers and regards the incident thus far closed. Russia is evidently glad to get out of a very awkward position without haggling as to the particular form in which Japan agreed to refrain from annexing the Liao-Tung peninsular. The Russian military preparations in the far east have been suspended in accordance with the orders from the War Office.

WHERE IS "GREAT AND GOOD FRIEND" GROVER?

LONDON, May 7.—A dispatch from Shanghai says that the Chinese Emperor has written to the Czar and President Faure asking for assistance to meet the war expenses and promising to grant important commercial advantages to Russia and France in return therefor.

"SELLING BELOW COST."

Ten Per Cent. Off on Silver Dollars at a Chicago Store.

Associated Press Leased-wire Service.

CHICAGO, May 7.—People were in line all yesterday at a Chicago department store buying $5 gold pieces for $4.75 and $1 silver-pieces for 90 cents. It had been advertised on Sunday that 1000 $5 gold-pieces and 10,000 silver-dollar pieces would be sold on those terms, providing people brought even change.

The object, as advertised, was to illustrate to the Illinois State Senate that the store was not afraid to sell things at or below cost. This came about through the recent Senatorial investigation into the management of Chicago's department stores.

HIGH-HANDED PROCEEDINGS.

SPRINGFIELD (Ill.,) May 7.—After a lengthy conference with Atty.-Gen. Maloney this evening Lieut.-Gov. Gill issued a warrant of commitment addressed to Sergeant-at-arms Anderson of the State Senate and all sheriffs directing that Frank H. Cooper of the firm of Siegel, Cooper & Co. of Chicago, be placed in jail and kept there until he signifies a willingness to satisfactorily answer questions which he refused today to answer at the bar of the State Senate regarding the affairs of the firm of which he is a member.

As before stated, Cooper, when brought before the Senate in pursuance of an investigation into the affairs of his firm in Chicago, instituted by a resolution introduced by Senator Solomon, refused on advice of his attorney to divulge the private affairs of his firm and the Senate today, by a narrow margin, decided to imprison him for the refusal. Sergeant-at-arms Anderson declined to place him in jail unless an indemnity resolution was passed to protect him (Anderson) in case of action for false arrest and imprisonment. Then Cooper will probably be placed in prison. Much interest is felt in the outcome of the case.

THE A. P. A.

Its Convention at Milwaukee—Looking to the Future.

Associated Press Leased-wire Service.

MILWAUKEE (Wis.,) May 7.—The Supreme Council of the A.P.A. will begin its annual session in Library Hall tomorrow night. The Committee on Credentials held its first annual session today. It is expected that every State and Territory will be represented, except Mississippi, New Mexico and Indian Territory, and that upwards of four hundred delegates will occupy seats on the floor of the hall. It has been generally reported that Supreme President Traynor would take an emphatic stand in the council for the formation of a new political party.

Montague, who edits Traynor's paper, says Traynor's position is that political wisdom lies in the members affiliating with the party which will champion the best of its principles, and if neither of the old parties will do that and a party is organized outside of the order which will embrace those principles in its platform, he would counsel action with such a party, and that it is time for the order to take decisive action along its line.

The members of the association claim to be able to control the election in several of the States. They also claim to have increased their membership fully 500 per cent. during the past year in England.

THE DEPOT FOUNDATIONS.

Gov. Budd Will be Asked About That Expert Investigation.

Associated Press Leased-wire Service.

SAN FRANCISCO, May 7.—Gov. Budd will appear before the grand jury tomorrow to tell what he knows about the ferry depot foundations. He inspected them personally some months ago, and then ordered an expert investigation. Another important matter that will come before the grand jury is an investigation into the alleged crookedness of the recently-disrupted "Solid Eight" combine of supervisors.

Gov. Budd has informed Foreman Gagan of the grand jury that he will appear before that body without being summoned. When the Governor takes the stand it is thought probable that he will be asked some sharp questions. The reports he has received will be obtained from him if possible. Considerable time will be given to questioning the Governor concerning what led him to commence an investigation which ended in a declaration that the foundation is all right.

The investigation into the acts of the "Solid Eight" supervisors will also be begun, and this work may take some time. Supervisor Dimond recently gave the grand jurors some information in regard to the recent granting of franchises. The matter will be thoroughly investigated, and if any boodling supervisors can be found indictments will follow.

THE NEW GUNBOATS.

They Will be Constructed in the Least Possible Time.

Associated Press Leased-wire Service.

WASHINGTON, May 7.—The six new gunboats for which plans have recently been approved by the Secretary of the Navy, will be known as Nos. 10, 11, 12, 13, 14 and 15, until they are named by the Secretary. It is the intention of the Construction Bureau in preparing the specifications to have the new boats built in the least possible time and it is considered that they ought to be ready to go into commission within fifteen months.

The Naval Bill provides that not more than two shall be built at any one yard, and some rivalry is likely among the firms securing the contracts to complete the boats as quickly as possible. Information received at the department indicates that there will be some very spirited competition among the different yards, as the firms competent of doing the work have asked for complete and early information as to the plans and specifications.

Servia Going Bankrupt.

LONDON, May 7.—Advices from Belgrade indicate that Servia is going bankrupt. The populace is said to be clearly in favor of repudiation. The government is expending money lavishly. The Skuptchina last evening granted an annual pension of £15,000 to ex-King Milan. Court balls, dinners and all kinds of festivities on a scale of magnificance unknown for years are in progress. The town is being profusely decorated for a triumphant reception to ex-Queen Natalie.

The Dream of Her Life.

LONDON, May 8.—A dispatch to the Chronicle from Paris says that Count Boniface de Castellane and his wife, formerly Miss Anna Gould, have bought a large site at the corner of the Avenue du Bois de Boulogne and the Avenue de Malikoff, paying therefor £.700 per metre. The Countess de Castellane will now carry out the dream of her life; that is, to exactly reproduce the grand Trianon at Versailles with immense gardens for a Paris residence.

FLASHES FROM THE WIRES.

Gen. von Pape is dead at Berlin.

Gen. Roca has been elected President of the Senate of Argentine.

The Dowager Duchess of Roxburgh, widow of the sixth Duke of Roxburgh, is dead.

The directors of the United States Express Company have decided to pass the dividend.

A City of Mexico dispatch says that the Senate has voted approval of the settlement of the Guatemala-Mexico frontier row.

Mrs. Hearst, widow of the last Senator Hearst of California, will be presented in the diplomatic circle at the Queen's drawing-room today.

The G.A.R., Department of Nebraska, passed protesting resolutions against the dedication at Chicago of the monument of the Confederate dead.

Capt. Henry Howgate, who has been in jail for some time awaiting trial on an indictment charging him with the embezzlement of government funds, was released yesterday on $15,000 bail.

At Elizabeth, N. J., Vice-Chancellor and ex-Gov. Robert S. Green died yesterday in his sixty-fifth year. He was a delegate to the Democratic National Convention of 1860, which nominated Stephen A. Douglas for the Presidency.

At noon today Gov. Turney will be inaugurated at Nashville. The ceremonies will be held in the Hall of Representatives, which has been festooned with bunting and decorated with plants and flowers for the occasion. A large attendance is expected from neighboring towns.

At Dudley, Eng., the Primitive Methodist Conference has adopted a resolution expelling Rev. Jonathan Bell from the ministry and communion. Bell disappeared from Blackheath shortly after the death of his victim, Miss Emily Hall, in a lying-in hospital at Detroit.

Secretary Gresham is reported to be constantly gaining ground and it is said all danger is passed. It is said he will leave the city for some health resort in about ten days. The reports from his house are that he is better and hopes are entertained that he will recover. Gen. Coggswell is reported to be resting comfortably.

Hon. G. Foster, leader of the government in the House of Commons at Ottawa, announced yesterday afternoon that the Canadian government had received no reply from the imperial authority as to its request that the British government communicate with Washington regarding the British Columbia sealers' claims for indemnity against the United States for illegal seizures in the Bering Sea.

A special train on the Erie road which arrived in Chicago yesterday morning with President Thomas of the New York, Lake Erie and Destern, and President McCullough of the Chicago and Erie on board, made a remarkable run from Huntington, Ind., to Hammond, Ind. The distance is 122 miles, and the train covered it in exactly 134 minutes. Stops amounting to twelve minutes were made, making the time for the run of 122 miles 122 minutes.

The Secretary of the Interior has affirmed the decision of the Commissioner of the General Land Office in the case of Charles Graham against the heirs of Archibald Campbell and the Great Falls (Mont.) Water Power and Townsite Company, rejecting the application for confirmation to Graham of the valuable lands, comprising the tract involved. Graham claims that he be acquired the lands by vested right, a contention overruled by the department.

A St. Johns (N. F.) dispatch says that last night the story was circulated that the Bank of Montreal had suspended. The rumor was traced to anti-confederation fanatics, but the people there were so badly bitten in the late banking disasters that the rumor was eagerly swallowed, and there was a run on every bank in the city. The officials are paying out gold as fast as demanded. They say they have abundance of gold to meet any possible call.

SMILES.

(Galveston News:) The blooming idiot fancies himself a daisy.

(Milwaukee Journal:) A woman's idea of a joke is something that will worry a man.

(Life:) She—"What effect does the full moon have upon the tide?" He—"None; but it has considerable upon the un-tied."

(Philadelphia Record:) She—"So you wouldn't take me to be 20. What would you take me for?" He—"For better or worse."

(Harper's Bazar:) Billy, the Goat—"That manuscript I just ate has given me an awful pain." Nanny—"Yes, dearest; that's called writers' cramp."

(Vogue:) Ada—"Why did Blanche break off her engagement?" Ida—"Her fiance held two rehearsals of his bachelor's dinner within a week."

(Brooklyn Life:) Parke—"Why did you give up your house in town and go out in the country to live?" Lane—"I've got excuse now for being out all night."

(Washington Star:) "I never borrow trouble," said Bilton. "Well," replied the man who had once lent him money, "there's never any telling how bad a man's credit will get to be.

(New York Weekly:) Mrs. De Ruffle—"If you ever did any good in this wide world I'd like to know what it is." Dr. De Ruffle—"Well, for one thing, I saved you from dying an old maid."

(La Gaceta de Malaga:) Gomez—"I say, was it you who recommended that cook to my wife?" Perez—"I believe so." Gomez—"Then I should like you to come and have supper with us tonight."

TUCSON.

TUCSON, May 5.—(Special Correspondence.) "Cinco de Mayo" passed off jubiantly among the Mexican people. The two bands gave concerts at the City Park. That of the Philharmonics was especially in good trim, and played their prettiest. Tucson is one of the most musical towns in the world, and the fact was very apparent at the park yesterday afternoon.

The annual public school entertainment will be given Friday night, the 10th. It will be a handsome affair.

Two more freight crews were put on out of Tucson Saturday.

ROSWELL HART'S PRETTY STORY.

A pretty story was told by Roswell Hart, now in bad odor in the courts of Los Angeles, when here just after his marriage two or three years ago. He stated to a number of casual acquaintances that his wife had been a young widow, a Mrs. Lord, and was connected with the well-known Ne York dry goods house of Lord & Taylor, and that, pending settlement of the estate, it as advisable to keep their marriage a secret. He said that quite a romance was connected with their marriage. He was a bachelor orange-grower in Riverside, and had decided to seek pastures new, so offered his place for sale. Among those who came to purchase was the handsome Widow Lord, who sought to hide her grief among the orange blossoms of California. After due examination she decided to purchase the Hart orchard, but beofre the goods were delivered Hart in his blandest manner informed her that if she wanted his orange groves she must take him also. He had raised them and could not bear the thought of separation from them. So after due deliberation she took him also and they came to Arizona. Hart had previously been here, and, as business engagements necessitated a second visit to the old pueblo he brought his "cousin" with him. As such she was at first introduced, but later he stated that she was his wife and that they had been to Tombstone and were married there. Since that time bothe have been occasional visitors and ar well known here.

SHAPES AND RULES FOR HATS.

(From Our Regular New York Fashion Correspondent.)

In the array of hats the English walking shape appears, and is as natty and attractive as ever. The white straw with black ribbon is not seen, and the color of the straw is invariably closely harmonized with the color of the gown, the rule being that for the walking rig there must be no contrasts of color. Many of these hats are trimmed with a roll of satin ribbon about

the crown, which is passed through a small ring of brilliants just in front, the ends spreading on the brim. To many this elaboration only spoils this style of hat, the plainer it is the more suited it is to their liking.

Nearly all picture hats have high crowns, and a late notion is to set lace about the crown, tying it in place by a band of ribbon, the lace standing out crisply in a little ruffle at the top of the ribbon and considerably above the top of the crown itself. The crown of the hat in this picture is surmounted by a bunch of forget-me-nots and flanked on either side by loops of blue moire ribbon. From the center of the bunch a delicate aigrette rises. A peculiar shade of gray straw is used for this hat.

Enormous bunches of feathers are worn upstanding and a-wave on new hats. Never has black headgear been so popular. No matter what the gown, a big cloud of black lace and plumes may be worn on the head, and, after all, nothing is more becoming.

Little bonnets with a flat pancake top of spangled lace have an upstanding frill of pleated chiffon, wired and edged with spangles to finish the front. Knots of roses are set low down at the sides. This is a pretty compromise with the Dutch bonnet, which will meet the requirements of the middle-aged woman, who, when she wears a bonnet, cannot accustom herself to a head all bare. FLORETTE.

GRASS AND FLOWERS.

The land is beautiful with grass and flowers;
With zones of glory summer rings the world;
The children gambol with the dancing hours;
Smoothly they journey as the one cloud curled
High up the blue, and their feet the grass and flowers
Caress, as though they fell soft as the showers.

Now wherefore, flowers, will each benignant eye
Shut sweet beneath the children's feet; and, grass,
Why bear ye the children's weight without a cry?
Listen! from the flowers and grass a voice: Alas!
Cannot we let them tread us merrily,
Since we so long, so long, on them shall lie?
—(John Vance Cheney, in Harper's Magazine for May.

Arrest of a Counterfeiter.

WASHINGTON, May 7.—Chief Hazen of the Secret Service has been advised of the arrest at Oswego, N. Y., of William Harlow, alias R. S. Ingeless, who is wanted in Seattle, Wash., for making molds and causing counterfeit money to be passed. Harlow was one of a large gang indicted, but he escaped. He has been sent to jail pending a warrant for removal.

FOR HOUSEKEEPERS, AND PRACTICAL HEALTH CALENDAR.

WEDNESDAY, MAY 8

Temperature yesterday: Maximum, 88 deg.; minimum, 54 deg.; clear.

Work is the fresh air of the soul!
It clears the heavy brain,
Quickens the pulses of the mind,
Wakes thought to action.
SUSAN COOLIDGE.

BREAKFAST. Oranges. Oatmeal. Broiled Beefsteak. Rice. Graham Bread. Waffles. Maple Syrup. Coffee.
DINNER. Rib Roast of Beef. Macaroni and Tomato Sauce. Spinach. Potato Puff. White and Corn Bread. Sliced Lemon Pie. Crackers and Cheese.
SUPPER. Bread and Butter. Cold Beef. Creamy Rice. Baked Apples. Milk. Tea.

SLICED LEMON PIE.

Line the pie plate with rich crust, put in one cup of sugar. Slice a large lemon, after peeling very thin, taking out the seeds. Put on the upper crust, pressing very tightly; bake slowly one hour. The lemon and sugar forms a delightful tart jelly.

Pineapples are delicious and healthful. The canned fruit is almost as good as the fresh.

(Copyright, 1895, by George A. Beale Company, Boston, Mass.)

Our Cook Book
contains 400 select recipes, viz.:

Soups	14 receipts.
Oysters and Fish	24 "
Meats	32 "
Vegetables	22 "
Welsh Rarebit, etc.	5 "
Entrees	17 "
Salads	14 "
Fish and Meat Sauces	7 "
Puddings	39 "
" Sauces	10 "
Pies	18 "
Desserts	32 "

Cleveland's Baking Powder
"Pure and Sure."

Cake	60 receipts.
Breakfast Breads and Cakes	41 "
Pickles	9 "
Preserves and Jellies	6 "
Beverages	5 "
Candy	5 "
For Invalids	24 "
Additional Receipts	30 "

Our cook book mailed free on receipt of stamp and address.
Cleveland Baking Powder Co.,
81 Fulton St., New York.

THE WEATHER.

DAILY BULLETINS.

U. S. WEATHER BUREAU, Los Angeles, May 7, 1895.—At 5 o'clock a.m. the barometer registered 29.92; at 5 p.m., 29.92. Thermometer for the corresponding hours showed 55 deg. and 76 deg. Maximum temperature, 88 deg.; minimum temperature, 54 deg. Character of weather, clear.

Barometer reduced to sea level.

U. S. DEPARTMENT OF AGRICULTURE WEATHER BUREAU. Reports received at Los Angeles, Cal., on May 7, 1895. GEORGE E. FRANKLIN, Observer. Observations taken at all stations at 8 p.m., 75th meridian time.

Place of Observation.	Bar.	Ther.
Los Angeles, clear	29.92	76
San Diego, clear	29.92	68
San Luis Obispo, clear	30.02	58
Fresno, clear	29.96	82
San Francisco, clear	30.12	64
Sacramento, clear	30.06	52
Red Bluff, clear	30.02	78
Eureka, clear	30.24	58
Roseburg, rain	30.18	50
Portland, partly cloudy	30.16	54

The Times

ALL ALONG THE LINE.

San Diego grows excellent peanuts.

The assessed valuation of all property in the city of San Diego and Coronado is, according to the Auditor's statement just issued, $13,867,961.

The plan for Greater Los Angeles is making satisfactory progress, and the present indications are that it will be an accomplished fact in legal and due course of time.

The Pasadena and Los Angeles Electric Company will need more cars and a double track the entire distance before long. The route is certain to be a popular one, and the service should be of the best.

At yesterday's meeting of the Board of Police Commissioners a resolution was adopted commending Chief Glass and his aides for the efficient services rendered by them during fiesta week. The commendation was well-deserved.

The Board of Supervisors of San Bernardino county is contemplating a wise act in the proposed construction of a bridge across Lytle Creek. The bridge will also prove of great convenience to Colton people visiting San Bernardino.

The suggestion made by the W.C.T.U. to the Santa Monica Board of Trustees that a public drinking fountain be established on the bluff near the bandstand, is one in which the public outside of Los Angeles is very much interested. It is to be hoped it will be promptly acted upon.

During the past year water claims have been filed on the waterways in San Diego county aggregating nearly one million inches. If these claims should be fully developed San Diego ought to have the cheapest water on earth, not to say all of it.

Pasadena, according to the Star, "points with pride to the fact that of her 3185 schoolchildren, only 117 are foreign born." The sound Americanism of Pasadena is proven beyond question by the Star, when it declares: "We believe in home manufactures."

The latest in ladies' untrimmed spring straw hats is the "altogether." A prominent milliner on Spring street, who has them on sale, on being asked how the hats came to be called by such a name, replied: "Why, you haven't read 'Trilby;' don't you see hats are nude?"

One of the oldest residents in San Diego county claims that rattlesnakes are more numerous this season than he has even known them before. A man at Nuevo has just killed 300 of these deadly reptiles, apparently all in one family. At Pamo another rancher killed 159 rattlers in a single den. The dam builders at La Mesa blew a solid ball of sixty-seven snakes out of a cleft in the rocks.

According to Kate Field's Washington—which publication, by the way, is now defunct—the custom which assigns a man the aisle seat in a church pew originated in New England in the early days, when it was often necessary for the men to seize their guns and get out quickly in case of an attack by Indians. The custom which men have of sitting next to the aisles in theaters is supposed to have originated in the same manner—that is, from the necessity which occasionally arises of their going out to "see a man."

Southern California girl bicycle riders are taking to extreme "breeches" and men's wheels as eagerly as ducklings take to water. The size of these baggy "breeches" costumes for women are being cut smaller and smaller and the effect becomes more and more startling to those who still remain old fogyish enough in their ideas to believe that a woman should always wear modest apparel. If the thing keeps on a while longer it is suggested the female wheel enthusiasts grace their machines along the public highways clad in flesh-colored tights. Such costumes would be no more shocking than the living pictures so generally applauded nowadays in the public showhouses throughout the land.

The time is coming when the majority of the people of the United States will appreciate the fact that the coast of Southern California is the finest summer, as well as winter resort in the known world. The fact that this coast is free from prostrating heat and almost free from mosquitoes is a thing not now generally known to those who swelter in the big hotels along the Atlantic coast from Bar Harbor to Atlantic City. In these hotels the mosquitoes are as ravenous as famished wolves and almost as numerous as the sands of the seashore. The temperature is frequently 20 to 30 deg. higher than it is on the Southern California coast, and far more oppressive, because of the intense humidity of the air. The advent of transcontinental electric roads will make the journey hither a matter of hours, rather than days some time during the twentieth century. No one doubts that. And the twentieth century will soon be here.

Primary Teachers' Union.

A most interesting and instructive meeting of this union was held yesterday at the First Congregational Church. Visitors from Pasadena were present, besides a number of the city teachers. The lessons were taught by Mrs. Dr. Moody, who made use of the blackboard to illustrate her thought in the presentation of the lesson. To add to the interest, she had hektograph plans of Jerusalem to illustrate the last week of Christ's life. Also a model of the high priest with his full priestly robes and breastplate. The next meeting of the union will be held May 16 at the same time and place.

A Remarkable Offer!

Cheap Lots, Free Water and Free Transportation

to and from San Diego on street cars and ferry, for from 1 to 5 years, to persons owning or purchasing lots on

Coronado Beach

who will build on their property.

Coronado has the best water, the best climate, electric cars, no saloons, is on the ocean beach and offers these unapproachable advantages as a place of residence.

Persons who buy a lot to build on can buy it at its assessed value, and will be presented with from one to four lots, according to location, size and kind of improvements made.

CORONADO BEACH CO.,
E. S. Babcock, President.

AT THE HOTELS.

IN THE CITY.

Mrs. L. A. Platt and Miss Platt of Augusta, Ga., are guests at the Westminster.

Z. Collins of Boston is staying at the Nadeau.

Two Chicago men at the Westminster are Lawton C. Bonney and John W. Farwell.

Late arrivals at the Hotel Ramona include: Edwin W. Fraser, Everett, Wash.; Mrs. Sherman and son, Tucson, Ariz.

Recent arrivals at the Bellevue Terrace include: Mrs. Warren Rock, Haron Rock and Mrs. C. U. Sayers, London, Canada; Thomas Blyth and wife, Evanston, Wyo.; Miss A. Anderson, Canandaigua, N. Y.

AT SAN DIEGO HOTELS.

Mrs. K. H. Wade and daughter have returned to Hotel del Coronado; also Mrs. C. L. Collins, wife of Lieut. Collins, U.S.A. Other guests are: R. A. Wells, Chicago, superintendent of Wells-Fargo Express Company; George E. Dodge, Little Rock, Ark., general attorney of the Missouri Pacific Railroad; Miss E. L. Clark, Baltimore, Md.; Mr. and Mrs. Francis Smith, San Antonio, Tex.; Mrs. Parker Symes, Miss Helen Durfee, New York.

At the Brewster are: Robert A. Woods, St. Louis; W. J. Barrett, San Francisco; Joseph Gallagher, Boston.

AT HOTEL GREEN, PASADENA.

The following named are the recent arrivals at Hotel Green: Francis H. Banks, Pennsylvania; Phil Tonph, San Francisco. The Raymond & Whitcomb excursion, consisting of the following persons, arrived yesterday: Andrew Fairbank and wife, Harvard, Mass.; E. D. Holden, George E. Holden, Miss Bertha Holden, Lowell, Mass.; Jerome L. Boyer, Reading, Pa.; Daniel Kinley and wife, Worcester, Mass.; Mrs. F. D. Blake, Montclair, N. J.; Charles H. Woodruff and wife, New York; Miss I. M. Chapman, D. H. Smith and wife, Brooklyn, N. Y.; J. Elliott Shaw and wife, Wayne, Pa.; James W. Lyona and wife, Bridgeport, Ct.; Gilman D. Jackson and wife, Cambridgeport, Mass.; J. Appleton and wife, Springfield, Mass.; H. Rathbun, Miss L. J. Rathbun, Brooklyn; Mrs. E. B. Ely, Bayonne, N. J.; Arthur Jaffe, Berlin, Germany; J. H. Fletcher and wife, Charles W. Winne and wife, Mrs. F. A. Hale and H. A. Clark, Belmont, Mass.

HEMET.

Its Great Water System and Prospective Ice Factory.

The following paragraph appeared in yesterday's Times, the statements having been sent by a correspondent:

"The citizens of Hemet, Riverside county, are agitating for an ice factory. And not only do they want an ice factory, but they want an electric-lighted hotel and a water system. Next year they will want the earth, and at the rate they are going just now it looks as though they'll get it."

Contradicting the above, Joe P. Kerr, editor of the Hemet News, writes to The Times pointedly as follows:

"Hemet already has a water system that would make the city of Los Angeles feel proud. The water is supplied from the Lake Hemet Reservoir, the largest in the United States, and has a pressure in the city mains of ninety-five pounds to the inch. Hemet also has an electricity-lighted hotel, costing $25,000, as well as a brick business block 100x140 feet (electric-lighted,) costing $22,000. The ice factory is a foregone conclusion, and is only a question of a few weeks. As far as 'wanting the earth' is concerned, we have that now, or about all of it that amounts to anything."

A Kidnaper Released.

The complaint against Charles Maihl, who was accused of abducting the little daughter of Mrs. Louise Willard Monday evening was dismissed yesterday in Justice Owens's court, on motion of the District Attorney, with the stipulation that the defendant pay the costs of the suit, $15. Mrs. Willard, having recovered her child, was unwilling to prosecute Maihl, with whom she does not appear to be very angry. Maihl promptly pungled up the $15 and departed in peace.

Licensed to Wed.

Marriage licenses were issued at the County Clerk's office yesterday as follows:

George H. Lester, a native of California, 27 years of age, of Rincon, to Syrilla M. Emerick, a native of Iowa, 19 years of age, of Pomona.

Albert Reynolds, a native of Canada, 22 years of age, to Mina Shepard, a native of Iowa, 20 years of age; both of this city.

Jackson Tweedy, a native of California, 20 years of age, of Rivera, to Lula Agnes Hereford, a native of Missouri, 19 years of age, of Florence.

Another Man.

Made happy, or I guess it was his wife that had the most pleasure and delight in feeling that each month's rent went toward buying their own home. We have a pretty five-room cottage in that charming part of town, Pico Heights, for $1400, at $25 per month, no cash down. Is your name Init or Mud? Langworthy, No. 226 South Spring st.

TRY our Columbian lump coal, $8 per ton, delivered to any part of the city. Banning Company, No. 222 South Spring street.

Awarded
Highest Honors—World's Fair.

DR. PRICE'S CREAM BAKING POWDER

MOST PERFECT MADE.

A pure Grape Cream of Tartar Powder. Free from Ammonia, Alum or any other adulterant

40 YEARS THE STANDARD.

I Am Making a Clean Sweep

Of all my large and varied stock of

Ladies', Misses' and Children's Shoes

In order hereafter to handle Men's Shoes exclusively.

I intend to close out every pair of Ladies' and Children's Shoes, including those ordered before this move was determined upon and which are still to arrive, and my customers will not only have the advantage of the very newest and most stylish goods, but they will get them at figures that jobbers today, in view of the enormous advances that have taken place in everything that goes into shoes, would never dare duplicate.

Prices are going up.

WILLIAM GIBSON,
142-144 N. Spring St.

A WRECK

Sale of Shoes.

At $2.50
Genuine Russia Calf, welt Shoes, worth $4.

At $1.50
Russet Tan Shoes, fine grain, usually sold at $2.50.

Some of these Shoes are perfect, some are damaged from rain—water took off some of the newness—not a pair where the wear is damaged. The railroad paid for the spots. You may have the shoes for almost nothing.

Done a week's business in tan shoes already this week—going to do another week's business before Saturday night.

The Perfect Fitting Shoe Co.,
110 S. Spring St.

Skill and Practice Tell.

For over twenty years the physicians and surgeons at the California Medical Institute, 455 Broadway, corner of Fifth, have had practical experience curing all Nervous, Chronic and Private Diseases. Many cases "given up" by other doctors are cured by us IN THE SHORTEST TIME. Multitudes of people residing here would testify to the skill and ability with which we wrought for them most marvelous cures of the most stubborn diseases.

No incurable cases taken. A talk with us will save you money and years of suffering.

Patients at a distance can consult by letter. All letters answered under cover of plain envelopes.

If you have been treated by other doctors who failed to CURE you, don't be discouraged, but come to see US. Consultation and advice free. Remember

The California Medical Institute,

455 Broadway, Cor. of Fifth,
Over "The Los Angeles Lighting Co."

OFFICE HOURS—9 to 5 and 7 to 8 p.m.
Sundays—9 to 11 a.m.

Snap for the Speculator.
Chance for the Investor.
Opportunity for the Home-seeker.

The Woollacott Tract.

A few of the choicest lots left.

This tract is the closest in,
The most accessible, and
The cheapest lots in the city.

Streets graded and graveled, cement sidewalks and curbing. Come quick for there are only a few left.

Easy payments—one-fourth cash, balance in one, two and three years.

For further particulars see

Easton, Eldridge & Co.,
121 S. Broadway.

California Lands FOR - SALE.

One of the finest ranchos, about one hundred miles south from San Francisco, containing 23,650 acres; must be sold on or before September 2, 1895, to settle up an estate. Title perfect. For particulars apply to the executors of the estate of J. V. de Laveaga,

604 MERCHANT ST.,
San Francisco, Cal.

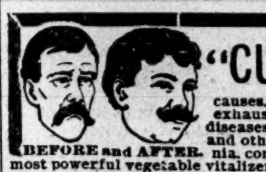

"CUPIDENE"

BEFORE and AFTER.

Is the great life-giver to all who suffer from the effects of excesses in the use of tobacco, alcohol, opium and all other causes. "CUPIDENE" builds up, refreshes and invigorates all exhausted organs of the body. "CUPIDENE" cures all nervous diseases, mental worry, falling sensations, twitching of the eyes, and other parts, general and nervous debility, headache, insomnia, constipation and pains in the back. "CUPIDENE" is the most powerful vegetable vitalizer yet discovered and is indorsed by the medical profession as a nerve tonic and blood builder. "CUPIDENE" brings refreshing sleep and restores health and happiness. Cures where all else fails. Over 5000 testimonials. Guarantee in writing given and money refunded if a permanent cure is not effected by six boxes. $1 a box, 6 for $5 by mail. Address all mail orders to Davol Medicine Co., P. O. box 2073, San Francisco, Cal. For sale at Off & Vaughn's, Fourth and Spring sts., Los Angeles, Cal.

Drs. Wong & Yim, SANITARIUM

NERVOUS and CHRONIC DISEASES quickly cured without the use of poisons.

Four thousand cures. Ten years in Los Angeles. In San Diego Sundays and Mondays; in Los Angeles Tuesday after 3 p.m. and Wednesday, Thursday, Friday and Saturday mornings.

DR. WONG.
713 S. Main st., Los Angeles.

BAKER & HAMILTON
316 North Los Angeles St.

8 POUND TRIBUNE BICYCLE.

The lightest wheel made that will hold up a man weighing 250 pounds will be on exhibition Friday, May 10, one day only, at their stores. The public are cordially invited to inspect this wonderful piece of mechanical skill.

INCORPORATED.
312 S. Spring Street, Los Angeles.

D. D. WHITNEY & CO.,

TRUNKS and TRAVELING BAGS
M'f'g. and Re'p'g. 423 S. Spring st.

Watch Our Bulletin Board

Something New
Every Day in Prices.

OFF & VAUGHN DRUG CO.,
Cor. Fourth and Spring Sts.

Go to the
PA. DENTAL CO.
For First-class Work.

They guarantee each piece. Bridge work, Crowns and Filling a specialty.

Cases given up by others satisfactorily fitted or no pay.

226 S. Spring.

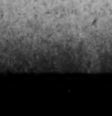

PARKER'S HAIR BALSAM

Cleanses and beautifies the hair. Promotes a luxuriant growth. Never Fails to Restore Gray Hair to its Youthful Color. Cures scalp diseases & hair falling. 50c, and $1.00 at Druggists

ARE YOU CONSUMPTIVE

Use Parker's Ginger Tonic. It cures the worst Cough, Weak Lungs, Debility, Indigestion, Pain, Take in time. 50 cts.

OZONATE LITHIA WATER.

$10.50 a Case.
$ 3.00 a Dozen.

C. LAUX CO, 142 S. Spring.

Miss M. A. Jordan,
Millinery Importer,
318 S. Spring St.,
LOS ANGELES, CAL.

The W. H. PERRY
Lumber Mfg. Co's
LUMBER YARD AND PLANING MILL,
Commercial Street.

J. T. Sheward,
113-115 N. Spring St.

THE Corset Department is better today than yesterday. It is better today than it ever has been. Every time a new line of the Royal Worcesters is added we are sure to better the Corset department.

Special

A Dollar Corset is on our counters today for 50cts. Equal in every way to any dollar corset in the city. You can buy this corset for 50cts. We want you to have faith in the corset department. You make a great big 50cts by having faith.

A Royal Worcester

Made like the Silk Pongee; half the price. Made from a fine, sheer, pure Irish Lawn. A fine summer Corset, Light as a feather and excellent for bicycle riders as well. The price, $1.75.

One Dollar

Buys the best Corset ever sold in this city for the price. Greatly improved. A genuine Royal Worcester, in all sizes. Perfect in fit. Accurate in style.

Millinery

A dozen or more styles picked at random. Good shapes for 25cts, reduced from 50c, 75c and $1. New sailors for 25c, 50c and 75c. Excellent goods for $1 and $1.50. Most complete line of Sailors in the city.

Wash Goods

The warm sunshine has brought forth an army of buyers. Wash Dress Goods here in abundance. Special lots for 5c, 8c, 10c, 12½c and 15cts. Still a small lot of nice Duck Suitings for 8½cts a yard. We are showing nearly one hundred styles in Duck Suitings alone, from 8½cts to 30cts a yard. The line for 15cts is the choicest yet shown for the price. Fine dark Sateens in small neat dark figures for 12½cts a yard. They are printed on an extra quality of cloth and are fast colors.

Notions

A few prices. Judge them closely. The price is in your favor. Knitting Silks in all colors, 22cts. Corset Steels, 5cts. Hairpins, 2cts a paper, 4cts a box for the English goods. Combs 4c, 5c, 6c, 7c and 8c. About half the regular price. Hundreds of articles in the same proportion.

Newberry's.

LUNCHES.

Broiled Mackerel in Tomato Sauce ....
Broiled Mackerel in Mustard .... } 25c CAN
Broiled Mackerel Soused ....
Sardines in Tomato Sauce .... 2 cans for 25c

JACOBY BRO'S

SHAKE A COUPLE Of oats in a bushel measure over the pasture bars and you may catch a fool of a horse thereby. But he who hopes to catch the retail trade of up-to-date communities by shaking lonesome lots of driblets in great barn-like advertisements, gets stranded.

We have scotched and almost killed the base-drum, Chinese thunder style of advertising that outshouts Pittsburg boiler factories in the newspapers. Scotched it, without at all crippling the effectiveness of correct, truthful advertising. The fakers will slowly fold up their tents and soon will be no more.

LIGHT WEIGHT CLOTHING

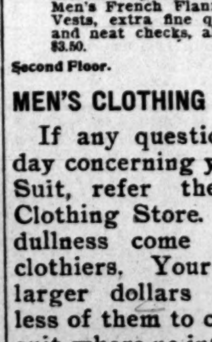

Hot in the office? Of course it is. But our light weight summer clothing does much to make office work comfortable these warm days.

Men's Black Alpaca, also Tan and Gray Bedford Coats, all sizes at 75 cents.
Men's Black Alpaca Coats, fair quality for street or office wear, full length, sewed with silk at $1.50.
An excellent assortment of Mohair Coats, tan, gray or brown shades, sewed with silk, a very dressy coat, at $2.
Men's Washable Coats and Vests, light colored stripes at 75 cents.
Men's Summer Flannel Coats and Vests, plain gray and brown flannels also in stripes and checks, $2.50.
Men's French Flannel Coats and Vests, extra fine quality, stripes and neat checks, also navy blue, $3.50.

Second Floor.

MEN'S CLOTHING

If any question arise today concerning your Spring Suit, refer them to our Clothing Store. Echoes of dullness come from other clothiers. Your dollars are larger dollars here, takes less of them to cover a good suit, where no intruding dullness enters. *Your special attention to our*

$10 assortment of Men's Spring Suits. First of all the best of workmanship, correct styles and the latest materials. Our $12.50 comprise an assortment of the better grades of domestic materials, well made and excellently trimmed. Our $15 and $20 assortment of Men's Spring Suits leaves nothing wanting to style, fine workmanship, and the best of domestic and imported fabrics.

First Floor.

BOYS' CLOTHING

A crowd is expected today, quite aside from what the weather may be.

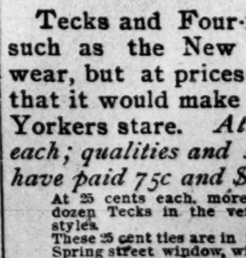

The magnet is the price of some hundreds of Suits with single and double breasted jackets and short trousers, sizes 5 to 15 years.

Boy's Combination Suits, extra pants and caps to match, very serviceable at $3.
Boys' all-wool Combination Suits, extra cap and pants to match, very choice materials at $5.
Wash Suits for Boys—just to remind you that the headquarters for them are here.

Second Floor.

MEN'S NECKWEAR

Tecks and Four-in-hands, such as the New Yorkers wear, but at prices so little that it would make the New Yorkers stare. *At 50 cents each; qualities and styles you have paid 75c and $1 for,*

At 25 cents each, more than 100 dozen Tecks in the very newest styles.
These 25 cent ties are in the North Spring street window, with a great variety of equally interesting items in Men's Furnishings.

Neckwear Department.

JACOBY BRO'S

THE PUBLIC SERVICE.

School Board Abandons the Individual System.

Police Commission Fails to Act on Violations of Sunday Liquor Ordinance.

The Kid Thompson Case in the Hands of the Jury—A Big Will Contest—General Court Notes.

The City Council yesterday adopted an ordinance providing for the appointment of an additional assistant building superintendent and another ordinance providing for a system of fees for plumbing permits and inspections. An ordinance was adopted requiring all saloons to be closed on Sundays and after midnight, but there was no action taken in the matter of an ordinance repealing the restaurant liquor license ordinance. The Police Commission had a comparatively uneventful session.

At the Courthouse yesterday the trial of the "Kid" Thompson case was concluded so far as the taking of testimony and argument are concerned, but the jury, to whom the matter was submitted at 5:15 o'clock, failed to agree on the question of the penalty and was locked up for the night. In the Probate Court the trial of the contest of the will of Bridget Wilson, deceased, was commenced, but after a jury had been secured and the pleadings read the matter went over until this morning.

AT THE CITY HALL.

The City Council.

THE SALOON-CLOSING ORDINANCE FINALLY PASSED.

The City Council met in adjourned session yesterday morning, there being a full attendance.

The City Attorney presented an ordinance requiring that saloons be kept closed on Sundays and after midnight. The ordinance, which had been presented in accordance with instructions issued by the Council two or three weeks ago, was in its body as follows:

"Section 1. All doors, entrances or other means of egress and ingress of and to any bar-room, saloon or drinking place within the corporate limits of the city of Los Angeles shall be closed and kept closed in such manner as to prevent ingress and egress to and from any such bar-room, saloon or drinking place between the hours of 12 o'clock midnight on Saturday night and 12 o'clock midnight of the Sunday following, and between the hours of 12 o'clock midnight and 5 o'clock a.m. of every week day.

"Sec. 2. Any person who, either as owner, agent or employee thereof, allows or permits any door, entrance or any other means of ingress and egress of any bar-room, saloon or drinking place to be opened contrary to the provisions of this ordinance shall be deemed guilty of a misdemeanor, and upon conviction thereof shall be fined in any sum not exceeding $200, or shall be imprisoned in the City Jail for a term not exceeding 100 days, or shall suffer both such fine and imprisonment.

"Sec. 3. That upon any such conviction of any owner or agent or employee of such owner of any bar-room, saloon or drinking place it shall be the duty of the Board of Police Commissioners of said city to immediately thereafter revoke the license granted to such owner and covering such bar-room, saloon or drinking-place."

Councilman Ashman objected to the ordinance on the ground that it was unconstitutional. Other members appeared to be willing to take chances on the question of constitutionality, and the ordinance was thereupon adopted by a vote of all the members present except Ashman, Councilman Savage being absent.

An ordinance of intention to open Metcalf street from its present southern terminus into Court street was adopted.

The City Engineer presented the following report:

"I herewith submit the following:

"Ordinance of intention to pave with hydraulic cement and broken stone with concrete base, with asphalt surface and cement curb, Main street from the south curb line of Ninth street to the north curb line of Thirty-seventh street, said work to be done under the bond act. I herewith present an estimate of the probable cost of said work per front foot, the same amounting to $5.28 per front foot on each side of said street, the said work to be done under the special specifications prepared for that purpose." Adopted.

"Ordinance of intention to grade and otherwise improve Twenty-ninth street between Maple avenue and San Pedro street, said work to be done under the bond act. I herewith present an estimate of the probable cost of said work, which amounts to $1 25 per front foot on each side of said street." Adopted.

"In the matter of the petition of A. Holst and others, asking for the opening and extension of Hoover street between Seventh and Tenth streets, I find upon examination that all this frontage is outside of the city with the exception of that owned by M. McGreal, who signs for 140 feet." Filed.

"Ordinance of intention to grade and otherwise improve Michigan avenue under specifications "G," from Saratoga street to Evergreen avenue under the bond act. I herewith present an estimate of the probable cost of said improvements, which amounts to $1.25 per front foot on each side of said street, the crosswalks for said street being estimated to cost $42 each." Adopted.

"Ordinance of intention to construct a sewer and a cement walk six feet wide on Breed street from First street to Brooklyn avenue, repealing ordinance in conflict therewith." Referred to Councilman Blanchard.

"Ordinance of intention to change and establish the grade of Grand avenue from Courthouse street to Temple street upon the petition of W. S. De Van and others I find that said petition represents a majority of the frontage affected by said change." Adopted.

The report of the City Engineer as heretofore published in reference to needed repairs to the approach to Buena Vista-street bridge was referred to the Bridge Committee.

The following was presented from the Finance Committee:

"We beg to report in the matter of the action of the City Attorney with reference to a compromise of the suit brought by W. J. Hayes to recover the $3000 deposited with their bid for the purchase of city refunding bonds, recommending that the matter be compromised by the repayment to them of the sum of $2500 upon the dismissal of actions now pending against the city for the recovery of said deposit; each party to said action to pay his own costs and expenses."

The report failed to be adopted, Councilmen Ashman, Blanchard, Kingery and Savage voting for its adoption and Councilmen Munson, Pessell, Snyder and Stockwell voting against it, President Teed being excused from voting.

On recommendation of the Zanja Committee the Water Overseer was directed to make the necessary arrangements for the flushing of the San Pedro street sewer.

On recommendation of the Sewer Committee an ordinance was adopted providing for the establishing of a system of fees for plumbing work similar to the system of building permit fees which has for some time been in force. The fees fixed in the ordinance are as follows: When the cost of the proposed work does not exceed $25 the permit shall be issued free. When the cost of the proposed work is over $25 and not more than $50 the fee shall be 25 cents. When the cost of the proposed work is over $50 and does not exceed $500 the fee shall be 50 cents and for each additional $500 in the cost of the proposed work, or fraction thereof, the fee shall be 50 cents additional.

On recommendation of the Sewer Committee an ordinance was also adopted providing for the appointment of an additional assistant superintendent of buildings at a salary of $90 per month.

On motion the Street Superintendent was directed to issue permits to connect with sewers which have been completed and accepted by him.

On motion of Councilman Munson the rules were changed so that the time for the Sewer Committee to meet would be Thursdays at 1 p.m., instead of on Fridays at 2 p.m. In like manner the time for the Supply Committee to meet was fixed at 9 a.m. Saturday.

The Council adjourned to meet at 10 o'clock this morning.

PETITIONS AND COMMUNICATIONS.

Besides those heretofore published the following were presented:

From James M. Davies and others, asking that the width of sidewalks on Alameda street between First and Second streets be fixed at eleven feet. Referred to the City Attorney to present the necessary ordinance therefor.

From George H. Pike and others, protesting against the making of any change in the fire limits in the neighborhood of Los Angeles street as proposed. Referred to the Fire Commission.

From the committee having in charge the arrangements for the Fourth of July celebration, asking that the Council appropriate $1500 for that purpose. Referred to the Finance Committee.

The Police Commission.

A SALOON RESOLUTION LOST IN THE SHUFFLE.

All of the members of the Police Commission except Weber were present at the meeting of that body yesterday morning. Previous to the meeting there was a lengthy discussion in the Mayor's private office. From the fact that two or three public officials entered the room where the commissioners were in conference, and after remaining there for a while came out, the impression was created that there was something going to drop.

Those who indulged in anticipation of this sort were, however, doomed to disappointment for the session was not nearly as lively or interesting as meetings of the board usually are. It was expected the board would take some action in the matter of the recent convictions of violation of the Sunday saloon closing ordinance, but action on it was deferred.

After officially convening, the application of A. Raphael for a saloon license at No. 1 Olympia street was granted on report of the Chief.

The Chief reported having suspended for violations of the rules Officers Collins, Maguire, Leverich and Shearon. The charges merely stated what rules were alleged to have been violated in each case but did not specifically state of what the offense consisted.

It was explained, however, that Officer Collins was charged with having collected 15 cents for each meal served to a city prisoner. It appears that where a prisoner orders a restaurant meal he is charged 50 cents for it and that it has been the custom of Collins to receive from the restaurateur supplying the meal 15 cents in each instance for seeing that the dishes are properly returned. While under other circumstances there would be nothing improper in it for the officer to do this yet the rules now in force in reference to police officers require that while employed on the regular force they shall not engage in any other business for profit.

The charges against Officers Maguire and Leverich were that they had been guilty of neglect of duty in leaving their posts. Officer Shearon was charged with violation of a number of the rules in reference to becoming conduct, respect to superiors and other similar regulations.

On motion it was ordered that when the board adjourn it do so till 9 a.m. Friday and that the officers against whom charges had been preferred be notified to appear for investigation at that time, they to remain suspended until then.

In the matter of the hearing on the charges against Officer Lee, which had been set for this time, the accused did not appear and on motion it was ordered that he be dismissed from the force.

Next was presented the resolution which had been sent back and forth between the commission and the City Council until it had become gray with age. It was the resolution originally introduced in the Board of Education to the effect that no saloon ought to be permitted within 500 feet of any schoolhouse.

This, it will be remembered, was first sent to the City Council and was from that body referred to the Police Commission. The Police Commission referred it back to the Council with the recommendation that an ordinance be enacted as recommended requiring that no saloon be permitted within 500 feet of any schoolhouse and also that no saloon be allowed within the same distance of any public park.

This was from the Council referred back to the Police Commisison with instructions to "do its duty in the premises."

When the document was read at yesterday's meeting there was an embarrassing pause in the course of which Commissioner Barham remarked something about the board getting into trouble with the City Council.

"As I understand it," said the Mayor, with a good deal of gravity, "the Council desires us to act in line with the powers we already possess."

Commissioner Pirtle moved that it be declared the sense of the board that no saloon license be granted within the distances stated of any schoolhouse or public park.

Commissioner Field said that the Spring-street school was in a business portion of the town and there were a number of saloons not far from it. In answer to this it was stated that the resolution offered by Commissioner Pirtle would not apply to saloons already established but only to new applications for licenses.

The discussion on the question gradually wandered and the resolution of Commissioner Pirtle seemed somehow to "get lost in the shuffle." One of the members made a motion to file the communication from the Council and this motion prevailed, the resolution presented by Commissioner Pirtle not being acted on.

A communication from the City Clerk stated that an ordinance had been ordered presented requiring saloons to be closed on Sundays and after midnight.

"In line with that," said the Mayor, "perhaps it will be well for us to postpone action in the matter of violations of the Sunday-closing law."

Applications were ordered referred to the Chief as follows: C. M. Peters for a transfer of saloon license at No. 312 North Main street from Henry Stieler; Fred Meyer for a transfer of saloon license at No. 529 East First street from Anton Stern; Murphy & O'Connor for a transfer of saloon license at No. 106 South Main street from A. W. Benson; Theodore Timms for a transfer of saloon license at No. 1518 San Fernando street from McInnis Bros.; Chris Reemon for a transfer of saloon license at No. 517 North Main street from Theodore Timms.

A protest of G. W. Freeman and others against the granting of a saloon license for any place near First and Vine streets was filed for future reference.

An application of John Abel for an appointment on the regular force was filed.

It was expected that the board would take up the matter of the appearance of social evil in the Fifth Ward and other places where it has heretofore been comparatively unknown. The board, however, did not take any official action on the question.

Just beofre the board adjourned Commissioner Field offered the following resolution which was unanimously adopted:

"We take this occasion to publicly express our appreciation of the successful efforts put forth by Chief of Police, John M. Glass of this city, and his officers and men in their care for the lives and property of our citizens and the thousands of guests during the week of our fiesta, and we thank them individually and collectively for enabling us to make a proud boast that our fair city is today the best-governed city in America, and this state of affairs, we believe, is due largely to the good judgment, indefatigable energy and high character of our worthy Chief."

April Health.

The report of the Health Officer for the month of April shows the number of deaths within the city during that time to have been 119. Of these 75 were males. Of the decedents 44 were between the ages of 20 and 45 years. The number of deaths from diseases of the respiratory system was 26. One-fifth of the decedents had resided in the city less than six months and 63 per cent. of them had lived in the city less than ten years. The total number of births was 111 this number, including the April births reported up to May 5 and the additional March births not included in the March report. There were reported 9 cases of diphtheria, 19 cases of scarlet fever and 5 cases of typhoid fever.

The Plumbing Inspector reports for the same month having issued 325 plumbing permits, and having made 895 inspections. There were 165 drain-laying permits and 170 drain-laying inspections. The reports of the sanitory inspectors show that there were served 139 written notices to connect with sewers, 488 written notices to abate nuisances and 1340 verbal notices to abate nuisances.

More New Buildings.

Among the building permits issued by the Building Superintendent yesterday was one taken out by T. D. Stimson for a two-story building on the southwest corner of Broadway and Third street. The building is to be in size 120x120 feet. The estimated cost of the structure is $26,000. Another permit was issued to Mr. Stimson for the erection of a three-story brick building 64x61 feet on the south side of Third street, between Broadway and Hill street. The estimated cost of this building is $22,000.

AT THE COURTHOUSE.

The Courts.

"KID" THOMPSON'S CASE IN THE HANDS OF THE JURY.

The trial of the case against "Kid" W. H. Thompson, charged with the wrecking and robbery of Southern Pacific train No. 20, at Roscoe, on the night of February 15, 1894, which resulted in the death of Fireman Masters and a tramp who was stealing a ride, was concluded in Department One yesterday.

The day's proceedings commenced with the cross-examination of the defendant Thompson. But little of interest was developed, and he was allowed to stand aside some five minutes after the case was called.

Detective A. B. Lawson was then called by the defense for the purpose of showing that he was financially interested in the conviction of the defendant. The whole matter of the reward offered by the Southern Pacific and Wells-Fargo Company was gone into, and the witness frankly admitted that he was receiving $8 per diem for work done under the District Attorney's instructions.

The defendant was then recalled for the purpose of showing that he never saw the "Miss Hart" letter except when Etzler called his attention to it; and also that the coat which Etzler testified to never belonged to him.

This closed the case for the defense, and the prosecution thereupon recalled Etzler, who rebutted the evidence of Thompson as to his having told the defendant that his name was "William Sidney Parker," and as to other matters relating to the receipt of the box at Tempe.

On the conclusion of Etzler's cross-examination, both sides closed, and at 10:40 o'clock Deputy District-Attorney McComas opened the argument for the prosecution, occupying the attention of the jury until noon. After recess, Ben Goodrich, Esq., opened the argument for the defendant, retiring an hour and a half later in favor of Will A. Harris, Esq., one of his associates, who talked for about an hour. Dist.-Atty. Donnell closed the argument for the prosecution about 5 o'clock, and some ten minutes later, the jury retired for deliberation.

At 6 o'clock that body was taken out to supper by Bailiff Marsh, returning an hour later.

At 8:40 o'clock Judge Smith emerged from his chambers, and called up Bailiff Marsh to ascertain whether or not the jury had agreed. After a whispered conference with one of the members of that body, the deputy sheriff reported that no agreement had yet been reached, but that the jurors had intimated that they desired a little more time. After waiting until 10 o'clock, Judge Smith again requested the bailiff to interrogate the jurors, and upon learning that they were still divided, ordered that they be locked up for the night, and went hime.

While no definite information could, of course, be obtained as to the rock upon which the jurors split, it was generally believed that the only point in controversy was that of the penalty, which the law requires the jury to fix at either death or imprisonment for life in cases of train-robbery.

A BIG WILL CONTEST.

In the Probate Court yesterday the trial of the contest over the will of Mrs. Bridget Wilson, deceased, a case involving property worth about $300,000, was commenced before Judge Clark and a jury.

The contestant, John Wilson, husband of the deceased, was represented by Messrs. White & Monroe, G. J. Denis and Chapman & Hendrick. As counsel for the heirs and proponents there appeared Messrs. Smith & Winder, A. M. Stephens and Anderson & Anderson.

Although the case was not called until 2 o'clock in the afternoon, owing to the number of other matters upon the probate calendar, a jury was secured in short order, the panel consisting of S. M. Adams, E. F. Badger, J. H. Baker, D. V. Bangle, J. G. Belleu, G. Boehme, W. J. Cox, W. Dockstader, D. Gridley, M. G. Kellam, J. R. McManis and W. T. Slack.

The reading of the pleadings, which included the will and codicil in controversy, and the opening statement of the facts which the contestant expected to prove, consumed the remainder of the day's session, the matter thereupon going over until this morning when the taking of testimony will be commenced. The facts in the case as set forth in the pleadings are substantially as follows:

On March 14, 1893, Mrs. Bridget Wilson died in this city at the age of 61 years, after a lingering illness, leaving an estate consisting of real and personal property, valued at about $300,000. Three days later a document purporting to be the last will of said Bridget Wilson, executed on February 27, 1893, and a codicil thereto, bearing date March 11, 1893, were offered for probate in Department Two of the Superior Court of this county by Frank Sabichi and John McComachie, the executors named therein. The matter went through the usual course of procedure, and on May 9, 1893, Judge Clark made an order admitting said documents to probate. Letters testamentary were accordingly issued to said executors.

Under the terms of this will and codicil the following legacies were made: To Frank Sabichi and John McComachie, as trustees, the sum of $3000, to be used in the erection of a monument over the grave of John Larue, a former husband of decedent; to William Martin Curran, the minor son of Michael and Mary Curran, the premises known as No. 104 South Main street; to Mary Curran, six and one-half acres of land on Thirtieth street; to James A. Anderson, Esq., $10,000; to Kate Stamps, $500; Rose McCoy, $500; Josephine Leddy, the Los Angeles Orphan Asylum, $500; Father Cornelius Scannel of Pasadent, $5000; Father Aloyius Joseph Meyer, $10,000, and the further sum of $1000 in trust for St. Vincent's College, to be expended in masses; to the parish priest of Fohart Dundrek, County Louth, Ireland, $500; Sarah Jane Denison, $1500; Matilda Waldon, a sister-in-law of decedent, $100 per month for life; to John Wilson, husband of decedent, $50 per month for life, and to John McComachie, the Wilson Block.

Some months ago John Wilson, the husband of decedent, filed the contest to the admission of this will and codicil, which forms the basis of the suit now being tried. The contestant assails the validity of the documents offered upon the grounds that they were not duly admitted to probate because notice was not given to the heirs and legatees of the hearing of the matter. It is further claimed that at the time the alleged will and codicil were executed, Bridget Wilson was not competent to make her will or codicil, as she was of unsound mind, by reason of her physical suffering, and was not free from duress or undue influence.

It is alleged that John McComachie, who had been Mrs. Wilson's agent and attorney for many years, and Michael and Mary Curran, to whose house she was taken three days before the execution of said documents, continually poisoned her mind against her husband, by reporting that he spent his time and money with one Eliza Sanchez. In furtherance of their scheme, it is claimed that during the time Mrs. Wilson was at the Curran's house, she was not allowed to see any of her friends, except in the presence of one or the other of the Currans or McComachie. Furthermore, they kept Wilson intoxicated during the last illness of his wife, and while they told him that there was no necessity for him to see her, they informed her that he would not come to her, but spent his time with Eliza Sanchez.

That by reason of these false and scandalous reports, Mrs. Wilson was induced to devise a large sum, towit, $100,000, to McComachie.

Another issue raised is that neither the will nor codicil were properly executed, because Mrs. Wilson did not sign them, her name having been written by Thomas L. Winder, who did not subscribe to her mark as a witness thereto.

A general denial of each and all of these allegations is made by the proponents to the will.

AN IMPORTANT DECISION.

Judge Waldo M. York rendered his decision yesterday afternoon in the case of C. E. Huber et al., vs. the City of Los Angeles, a proceeding to review the action of the City Council taken for the purpose of widening Broadway, ordering that the plaintiff's motion for judgment on the return be granted and the proceedings of the Council under review quashed, for the reasons given in a written opinion filed therein.

The first question involved is the constitutionality of the act of March 23, 1893, which provides for the . . . widening of any street . . . 'within cities of 40,000 inhabitants or over, and the condemnation and acquirement of any and all lands and preprty necessary or convenient for that purpose. The court, upon the authority of the case of Pasadena vs. Stimson (91 Cal., 249,) holds that the act under consideration is unconstitutional, because it clearly appears to restrict the operation of an act general in its nature. After reviewing the proceedings of the Council, the court holds that "it is clearly evident from the review made that the assessment was not made in accordance with the law of 1889, and was without jurisdiction, and that the proceedings of the Council cannot be sustained."

Court Notes.

Suits for divorce upon sundry statutory grounds were commenced yesterday by Louise Gallagher against Thomas C. Gallagher, and by Frank B. Elberson against Mary J. Elberson.

John Carroll was duly arraigned by Judge Smith yesterday morning upon the charge of burglary preferred against him, and was allowed until this morning in which to plead thereto.

Thomas Heryford, a widower, was granted leave by Judge Smith yesterday to adopt his nine-year-old grandchild, Wayne Wheeling Greene, the mother of the boy consenting to the arrangement.

Samuel H. Banbury applied for letters of administration yesterday to the estate of Johanna Brodersen, deceased, who died at Milwaukee, Wis., on July 19, 1894, leaving real property at Pasadena, the value of which is unknown.

Michael Condon, an Irishman, was duly admitted to citizenship of the United States by Judge York yesterday upon producing the necessary proof of qualification and taking the requisite oaths.

The demurrer of the plaintiff in the case of A. B. Lawson vs. the Southern Pacific Company to the amended complaint in intervention of Charles A. Etzler, was overruled by Judge York yesterday. This is an action to recover the reward offered for the arrest and conviction of the Roscoe train-robbers.

Judge York yesterday vacated the order made by the late Judge Wade in the case of G. W. Hazeltine vs. Mrs. E. C. Cotton on April 26, 1893, and after hearing the matter, ordered another decree of foreclosure therein as prayed.

The trial of the case of the City of Los Angeles vs. Alice Dehail et al., an action to condemn a strip of land on defendants' property, for the purpose of widening First street, near Alameda street, was resumed before Judge Van Dyke and a jury in Department Four yesterday, but was not concluded, and will be taken up again today.

The defendants in the case of Richard S. Bodman vs. Mauricis St. Onge et al., an action to foreclose a mortgage for $320.50 on part of lot 1, in block 30 of Ord's survey of this city, having submitted to default, Judge Shaw yesterday morning ordered a decree against them, as prayed for.

New Suits.

Among the documents filed with the County Clerk yesterday were the preliminary papers in the following new cases:

John V. Farwell Company vs. Willie C. St. Pierre et al., action to recover $340.98 and interest, alleged to be due on a promissory note.

G. W. Carter vs. Albert Steckel, action to recover $7000 damages for alleged false imprisonment and malicious prosecution.

John D. Gerder vs. Albert Steckel, action for $7000 damages for alleged malicious prosecution and false imprisonment.

Joe Manning vs. Lizzie Winters, action to recover possession of certain premises, No. 312 North Alameda street, for $100 rent, and damages.

Individual System Abandoned.

SCHOOL BOARD TOOK FINAL ACTION LAST NIGHT.

Expected action on the individual system of instruction in the city schools by the Board of Education last night did not attract as many spectators to the meeting as it was thought would be present. There were, however, about fifty persons in the gallery and lobby.

The board met at 8 p.m. with all the members present except Dr. Wills, Mr. Bassett and Mr. Fulton. The last-named member came in a little later.

After the announcement by the chair that it was a special meeting, called for the purpose of acting on the individual system of teaching, the special committee consisting of Messrs. Pitman, Simonton and Kennedy reported as follows:

"The committee appointed by the Board of Education to investigate the individual system introduced into the schools of the city of Los Angeles by Superintendent Search by leave to report that we have investigated the same and find that it is unwise at this time to continue the system in our schools, and would therefore recommend that the same be discontinued and that the superintendent be instructed to return to the class system as heretofore used."

Mr. Grubb moved to adopt the report.

Mr. Garland moved to lay the report on the table. He said he believed the system had not been investigated as fully as it might be. He thought it was particularly adapted for the High School. He did not believe that the people who had taught for ten or fifteen years under the old method were prepared after only a few weeks' trial to render judgment on the new method. Teachers had told him that they were satisfied with the new system, and a number of parents of bright children had seemed pleased with it. It appeared to him that a fuller investigation should be made in the matter.

Mr. Simonton stated in reference to the investigation by the committee on the matter, that there had been a falling off in the attendance at the schools that had been attributed to a dislike against the new system. For certain reasons neither the dull nor the bright pupils were doing as well under it. The new system was wearing on the teachers.

In order to give the system a further trial, Mr. Simonton said, the committee had made a proposition to Superintendent Search that the primary and grammar grades be returned to the class system and that the High School continue under the individual system; also that if desired the High School continue under that system during next year. This proposition Superintendent Search had declined to accept and the committee had therefore been compelled to submit the report it had submitted.

Mr. Fulton said it was his desire, and he believed it was the intention of all the members of the board, to act fairly in the matter. He believed it would be wise not o act on the question, at least until the end of the present school year. It is to be noticed, he said, in the history of the world that the introduction of the new has almost always been met with opposition. The progress of the world has been a matter of development. He believed the system ought to be given a fair trial, which, he thought, it had not yet had.

Superintendent Search stated that while the investigation had been in progress he had made no public statement in reference to the matter. There was, however, so much at stake both in this city and in other cities that he felt it would be almost criminal for him to keep silent.

As for reporting to the State Superintendent of Public Instruction the workings of the schools he was prepared to do so at once. Regarding the statement that there had of late been a falling off in the attendance it was a thing which had happened on other years at the corresponding time. He desired to present a statement defining his position correcting certain misconceptions. He asked that action on the question at issue be deferred till next Monday evening, so that opportunity might be given to consider his statement.

Chairman Pitman of the special committee submitting the report said that in the action that had been taken there had been no personal feeling manifested. An overwhelming majority of the teachers were, however, opposed to the individual system. One of the best of them had resigned because unable to withstand the strain, and others had found the task imposed by it too great for them. If it were possible to employ 2000 teachers for the city and to only have one dozen or so pupils for each he had no doubt the individual system under such conditions could be made to work well and that the city could then be made to have the best schools on the face of the earth.

It had, Mr. Pitman said, been the idea of the committee in making the report it had, to readopt the class system at once, so that the schools could be arranged in good working order during this year preparatory to making a good start at the beginning of next year's school sessions. The individual system might be well if there were only twenty or twenty-five of the pupils in a room, but with fifty or sixty in a room—and there could not possibly be less than that number—it would not be practical.

The communication which Supkerintendent Search had asked permission to present was read. It gave at considerable length a statement regarding the system in question. The communication argued among numerous other things that the individual method does not shut a pupil by himself as some people had been led to suppose. It would accommodate each according to his specific needs.

Mr. Garland moved to postpone action on the committee's report until next Monday night, in deference to the wishes of Superintendent Search.

Mr. Kennedy spoke briefly giving his reasons for opposing the system.

Mr. Fulton argued that the best information obtainable tends to show that the individual system trains the pupils to think. It does not merely fill their minds with facts and figures.

A roll-call being taken on the adoption of the recommendation that the individual system be abandoned, Messrs. Kennedy, Pitman, Grubb, Simonton and President Hale voted in the affirmative, and Messrs. Garland and Fulton in the negative. The recommendation was therefore adopted by a vote of 5 to 2.

The meeting then adjourned.

"INDIVIDUAL METHOD."

The Subject of Much Controversy Among Teachers.

What is now known as the "individual method" in public schools has been the subject of much controversy. Prof. Search, by virtue of his position as City Superintendent of Los Angeles schools, conceived it wise to apply that method to the educational system of this city, and, on assuming office, issued instructions to the teachers of all the public schools of the city, within his jurisdiction, to adopt that method and to discard all methods previously in use. His action has been the subject of much comment, and it may be said in passing that perhaps the severest and most adverse criticisms on the so-called "individual method" have come from the teachers of the public schools. By way of contrast, The Times gives the substance of a number of letters from various places and from different persons bearing on the question. They cannot be given in extenso, and are only cited as presenting what may be termed the other side of the question.

Some of the letters are from Pueblo, Colo., where, it has been stated, Prof. Search first introduced the "individual method." One of them from that point, signed by the principal of the High School and his colleagues, as also the principal of the Carlisle school, says that under the individual method "both the quality and quality of work are superior to that done under the old plan of class recitations." In addition to the foregoing are letters sent to The Times addressed to Dr. William Le Moyne Wills, from which the following excerpts are taken. One dated from Pueblo, April 13, written by a member of the school board of that city, says: "The Search method has not been changed. I think, however, that in some of the grades the superintendent has given permission to teachers to use their option. It is continued in the High School and our strongest teachers have continued the method, because they like it and appreciate the value and importance of it."

A second letter from the same point, Pueblo, is from one who is not a member of the school board. He says: "I have an impression that the schools are retrograding, that the standard has been lowered, without reducing the cost, and that it has come from a departure from the methods inaugurated by Prof. Search."

Another letter is one addressed to a well-known teacher of this city by the principal of the Oakland High School, in which the writer says: "I do not understand how the impression could have got out that I had tried it (the Search method) and had given it up, because it is not true. It has been in operation in this school for more than a year and is considered a decided improvement on the class plan."

A letter from the Department of Public Instruction of the State of California, dated Sacramento, April 24, bears on the question of the term for which the City Superintendent is appointed by the Board of Education. The letter is from Samuel T. Black, State Superintendent of Public Instruction and in it he says that the Attorney General is of the opinion that under the statute the City Superintendent appointed by the Board of Education is appointed for a term of four years.

TWIN ROBBERS.

Spry Boys Lead a Detective a Lively Chase.

James and Robert Fennald are twin boys, 8 years old, who have started out early on a career of crime. Their parents live on Short street, near the Santa Fe yards, but the youths are incorrigible and have long ago set father and mother at defiance. It is a common thing for the youngsters to leave home for a week at a time and live out of doors. They have repeatedly been arrested for petty offenses, but on account of their extreme youth have not been punished.

For a long time the Los Angeles Farming and Milling Company has been missing sacks from its mill at the corner of Commercial and Alameda streets. At last it has developed that the Fennold twins have been stealing the bags. Being very small they were able to crawl through the vault of an abandoned outhouse and carry off sacks when all the doors of the mill were securely locked.

Last Sunday the infantile burglars broke into the vinegar works of George C. Hill & Son, at No. 1001 East First street. Here they helped themselves to rubber stamps, steel pens and other office fixtures. Finally the detectives discovered who the thieves were. One of the boys was arrested Sunday evening and the other was gathered in by Detective Hawley yesterday afternoon.

Detective Hawley, who is a short, fat man, not built on the lines of a sprinter, was walking toward the police station with his boy prisoner, not considering it worth while to manacle or even to keep hold of him. Incidentally he lectured the boy for being so wicked, and just as he was pointing a moral for the youth the latter darted down a side street at top speed. The detective took after him, but the weather was warm and the fleet-footed lad had taken him by surprise. He had to run about six blocks before overtaking him.

CRUELTY TO ANIMALS.

A Brutal Blacksmith and a Cruel Contractor in Court.

It has been some time since the local courts were burdened with cruelty to animals cases, but this class of crime is once more attracting attention. S. L. Lazier, a blacksmith, was yesterday found guilty by Justice Morrison on the charge of cruelly beating a horse, and will be sentenced today at 1:30 p.m.

The evidence of a number of reputable witnesses showed that Lazier last Sunday was trying to drive a balky horse attached to a dog cart. As the animal refused to travel, he beat it over the head with the butt end of a buggy whip till the blood ran from its mouth and nose. Detective Auble, who was passing by on an electric car, saw the outrage, jumped off the car and placed the unmerciful man under arrest. The culprit resisted the officer and had to be ironed before he would submit.

Lazier appeared in court with an attorney and a few witnesses by whom he tried to make it appear that he inflicted only ordinary punishment on the animal, but succeeded in making only a very lame defense. If the Justice punishes the brutal blacksmith as severely as he did his horse it will go hard with him.

This morning at 10 o'clock U. G. Baldwin, an excavating contractor, will be tried for cruelty to animals in Justice Morrison's court. The complaint against Baldwin was made by Humane Officer Hutchins, who will endeavor to prove that Baldwin persisted in hauling dirt with a horse that was entirely unfit for use, from the fact that the poor animal's neck was galled in a most shocking manner.

A SEVERE SENTENCE.

Justice Morrison Makes an Example of a Dive-keeper.

The first sentence imposed by Justice Morrison in the social evil cases is one that is not calculated to make the other defendants breathe easier. Jennie Turner, an Alameda-stret dive-keeper, who pleaded guilty to the charge of conducting a house of ill-fame, was fined $150 and sentenced to a term of sixty days' imprisonment in the City Jail. The fact that the woman is an ex-convict and tried to run away when she learned a warrant was out for her arrest, may have had something to do with the severity of the sentence. The Judge, however, disclaims that such is the case.

Mme. Boulanger, another of the cyprians arrested Saturday night, entered a plea of not guilty yesterday morning, and had her trial set for May 18.

Mmes. Van, Grace Carlysle, Grace Pomery and Jennie Williams were granted a continuance till Thursday at 9 a.m. to plead.

Mamie Duffy was sentenced sixty days for soliciting on the streets.

Ex-Councilman M. T. Collins, for whose arrest a warrant has been issued on the charge of owning property that is rented for immoral purposes, has not yet been taken in custody.

Constable Johnston is preparing complaints against a number of additional parties accused of directly or indirectly fostering social vice.

A HOMELESS BOY.

Discarded by His Foster Parents After Probation.

Two years ago Mrs. W. J. Scott of Menifee, Riverside county, took Johnny Nixon, a mite of a boy, out of the Los Angeles Protestant Orphans' Home with the purpose of adopting him. Yesterday Johnny was found by a citizen, carrying a little valise and a few bundles, bitterly crying and searching for the orphans home. In the boy's pocket was a letter from Mrs. Scott addressed to the matron of the home, stating that she had tried the boy for two years and did not find him satisfactory and she therefore returned him to the home. The lad was brought to the police station by a citizen and an officer took him to the institution last night and turned him over to the matron. The little fellow said he liked his place at Menifee, but the folks did not like him. They charged him with disobedience.

DISAPPOINTED SPORTS.

The Police Stopped the Glove Contest Last Evening.

Much to the disappointment of a large number of local "sports" of all grades, the 15-round contest between Billy Gallagher and Jack Fogarty, which was the chief event on the programme for the regular monthly boxing night of the Los Angeles Athletic Club, was declared off, in accordance with a notification from Chief of Police Glass to the effect that it must not be held. Upon learning of the Chief's order President Kennedy and Director Brink of the club interviewed that official with the view of placing the facts before him and obtaining permission to hold the affair under police supervision, but to this he would not consent and the officers of the club had therefore no option in the matter but to cancel the engagement.

The Rare Amaryllis.

Louis Compre, who lives at Sixteenth and Los Angeles streets, makes a fad of hybridizing a rare and beautiful form of lily known as the amaryllis. A bunch of these beautiful flowers was shown at the Times editorial rooms last evening. By patient effort Mr. Compre has in the past twelve years succeeded in producing 300 varieties of the lily. Some of these are of the most vivid colors with surfaces like velvet or shining frost. It is said that he has succeeded in producing specimens finer than anything possessed by "collectors" in Holland.

Police Court Notes.

In Justice Owens's court yesterday P. H. Howard and five other poker-players were granted a further continuance of their cases till May 21.

Alexander McLeish, charged with a misdemeanor in keeping a dog which terrorized the neighborhood in which he lived, was found not guilty.

Mary C. Wise was found guilty of disturbing the peace and will be sentenced today at 2 p.m.

Gone After Burglars.

Detective Goodman left for Sacramento yesterday afternoon with warrants for the arrest of John Harrison and William Clifford, detained by the officers there and wanted here for burglary. The crime with which they are charged was committed April 4, and was the robbery of the residence of J. Schlesinger on Hill street. They secured a ladies' gold watch and other jewelry.

Yale's Hair Tonic.

LADIES AND GENTLEMEN: It affords me great pleasure to call the attention of the public to the Excelsior Hair Tonic, which is the first and only remedy known to chemistry which positively turns gray hair back to its original color without dye. It has gone on record that Mme. M. Yale—wonderful woman chemist—has made this most valuable of all chemical discoveries. Mme. Yale personally indorses its action, and gives the public her solemn guarantee that it has been tested in every conceivable way, and has proved itself to be the ONLY Hair Specific. It STOPS HAIR FALLING immediately, and creates a luxurious growth. Contains no injurious ingredient. Physicians and chemists invited to analyze it. It is not sticky nor greasy; on the contrary it makes the hair soft, youthful, fluffy, and keeps it in curl. For gentlemen and ladies with hair a little gray, streaked gray, entirely gray, and men with BALD HEADS, it is specially recommended.

All druggists sell it. Price $1.

If Anybody Offers a Substitute Shun Them.

MME. M. YALE, Health and Complexion Specialist, Yale Temple of Beauty, No. 146 State street, Chicago.

REDINGTON & CO., Wholesale Druggists, San Francisco, are supplying the Pacific Coast with all my remedies.

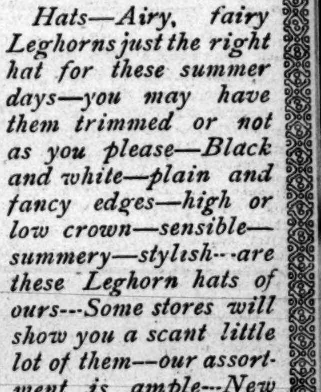

Warm Weather.

Hats—Airy, fairy Leghorns just the right hat for these summer days—you may have them trimmed or not as you please—Black and white—plain and fancy edges—high or low crown—sensible—summery—stylish—are these Leghorn hats of ours—Some stores will show you a scant little lot of them—our assortment is ample—New York prices matched.

Lud Zobel,
"The Wonder" Millinery,
219 South Spring.

—IMPERIAL—
HAIR REGENERATOR

Perfectly restores a rich lustrous color, makes the hair healthy, and is clean. Steaming, salt or Turkish baths do not affect it. It is as natural as nature. Detection impossible.

Trade Mark.

COLORS.

1. Black
2. Dark Brown
3. Medium Brown
4. Chestnut.
5. Light Chestnut.
6. Gold Blond
7. Ash Blond

$1.50 Per Package.

Read what Patti says:

HOFFMAN HOUSE, NEW YORK, April 24, 1890.

To the Imperial Chemical Mfg. Co.:

Gentlemen: So much has been said in the newspapers about the color of my hair, I deem it but just to say it is due to your Imperial Hair Regenerator. I found the Court Hairdresser in London was applying it to the ladies in high social position, and I first had it applied by him, and now, during my stay in New York I have had the application renewed by you.

The result has been beyond my highest expectation. The color obtained is most beautiful, uniform, and, best of all, I find it harmless. Your preparation has my cordial recommendation. I believe there is nothing in the world for the hair like it.

ADELINA PATTI NICOLINI.

A free sample bottle of the finest rouge, "Imperial Venus Tint," will be sent on receipt of 2-cent stamp. Imperial Chemical Mfg. Co., 292 Fifth ave., New York.

For sale in Los Angeles by The Owl Drug Co., 320 S. Spring st.; Off & Vaughn, Fourth and Spring sts.; People's Store, North Spring st.

USE Smith's Dandruff Pomade.

Liquor Habit cured. Write for free book. Golden Specific Co., Cincinnati, O.

[RAILROAD RECORD.]

UPS AND DOWNS.

Vicissitudes of a Would-be Railroad Magnate.

A Brakeman Fatally Hurt by a Runaway Freight Car at Redlands.

Ocean-side Travel Growing in Volume--Improvements on Electric System—Southern Pacific Magnates in Town.

In local railway matters, yesterday was but a repetition of the day before, for every one whose time and means would permit it shook the dust of Los Angeles streets from their boots and struck a bee-line for the ocean shore. Santa Monica and Redondo were the chief objective points, and the conductors on all trains to both points kept their punches going at a pace only equalled by the millionaire railroader cutting off his half-yearly coupons. It is very amusing, by the way, to notice how an extra degree or two of heat scares the present average citizen of California, and sends him flying to the railroad stations to catch the first train for anywhere, so long as it lands him in view of the ocean. Yet if the average back-Easterner had such weather in his parts as Los Angeles citizens are now enjoying, he would not know how to contain himself in his expressions of praise for all the mercies he was permitted to enjoy.

BURLINGTON EXCURSION PARTY.

The following passengers arrived in Los Angeles from the East yesterday morning via the Burlington route: C. B. Adams, Mrs. J. B. Price, Miss Edna Price, Grafton, Neb.; J. A. Benson, Mrs. J. A. Benson, Miss Alago Benson, Miss Elma Benson, Miss Olive Benson, Hugo Benson, Ida Grove, Neb.; E. O. Smith, Mrs. E. O. Smith, Miss Hester Smith, Miss Hattie Smith, Delois Smith, Walter Smith, Owen Smith, Moaqua, Ill.; Miss Carrie Ledden, Mrs. Sarah E. Tookes, Chicago; Mrs. C. C. Howard, Miss Louise Howard, Miss Ruth Howard, Chester Howard, Curtis, Neb.; Mrs. R. E. Mayne, Mrs. M. J. Mayne, Omaha, Neb.; W. S. Green, G. F. Roper, Hebron, Neb.; H. Welfort, New York; Mrs. C. Ball, Fairmont, Neb.; J. H. Eber, Mrs. J. H. Eber, Lincoln, Neb.; William Brown, Mrs. William Brown, Burlington, Iowa; R. H. Crewe, Peoria, Ill.; L. M. Colby, Mattoon, Ill.; M. C. Muhlbach, Brooklyn, N. Y.

A RUNAWAY CAR.

REDLANDS, May 7.—(Special Correspondence.) This afternoon about 1:45 o'clock a railroad accident, which will probably cost the life of Forest Vedder, a brakeman from Santa Ana, took place at Redlands. Two freight cars were loaded with ice at the house of the Union Ice Company, some three miles east of this city, and were being moved from the side-track of the Southern Pacific line to the main line, and were to have been taken to Los Angeles this afternoon. The brakeman attempted to use the brake on the head car to control the train, but the brakechain broke, and, as there is considerable of an incline on the line of the railroad from the icehouse west, the train moved along quite rapidly, and by the time the brakeman got back to the brake on the rear car the velocity of the train was so great that it could not be stopped. Some of Vedder's comrades yelled to him the dangerous situation he was in, and told him to leave the cars, but he stuck to his post of duty, vainly trying to slacken the speed of the runaway train. It is impossible to estimate the high rate of speed the cars were making when they crossed Orange street in this city, but they cut the air with a hissing sound. Near the passenger station both cars took the switch, which was turned. The front car canted, and, running on one rail, went forward several hundred yards and then fell over to the right of the track, and was smashed to kindling wood. Its contents were scattered far and near. The hind car jumped the track at the frog, near the switch, and it, too, was a complete wreck, and its freight scattered broadcast. The brakeman, who was holding onto the brake for dear life, was tossed into the air, and struck the ground probably one hundred feet ahead of the car. He was taken to Gregory's packing-house, and from there to the Southern Pacific's freight depot, where his wounds received attention from Drs. Sanborn and Blythe. Vedder was taken up unconscious, an ankle and jaw were broken, and his condition such that his life is despaired of.

RAILROADING UPS AND DOWNS.

As an exemplification of the ups and downs attending railroad building and speculative careers, one case of considerable local interest may be cited. It will be remembered that Isaac E. Blake, an official of the Standard Oil Company at Denver, gave up a good place to devote his time and money to the building of a railroad in Southern Nevada and Utah. After expending all his fortune in the Southern Nevada road the enterprise yet fell far short of reaching a field that promised profit. In this predicament Mr. Blake came to Los Angeles to solicit aid for the project on the claim that its completion would fill the long-felt want of a railroad to Salt Lake City and another link of a transcontinental route. After desperate efforts to raise the $80,000 he needed to carry the road over the Vanderbilt hills it was announced that he had met with success—a story that later proved to be groundless. After further desperate efforts to rehabilitate the scheme, the Santa Fe Railroad Company attached the property for a debt for old rails and freight charges, and since then the little line has been vicariously operated with its single engine running back and forth every so often between termini.

Less interest attaches to the later history of the Southern Nevada road than to the varying fortunes of its promoter. Mr. Blake, in whose name the Atlantic and Pacific junction with his road had been rededicated, went eastward for the express purpose of raising funds to extricate his enterprise from its slough of despond, but though there came frequent rumors of new combinations of capitalists nothing seemed to materialize and gradually Mr. Blake was lost to sight, and, except to creditors, to memory also. Now comes the report that Mr. Blake is in New York, where he is conducting a restaurant, and to prove his faith in an expected turn of fortune, he has a railroad office upstairs. Thus the expected capitalists can be properly fed, and while yet in good humor which waits upon a full stomach and proper digestion are, perhaps, conducted to an upper floor where the merits and great promise of the Nevada Southern Railroad are duly explained to him. While Mr. Blake continues to derive an income from the restaurant—whther it is his or is anothers—and conducts his railroad office as a fad or remembrance of bygone days, he is perhaps better off than out in the boundless West buffeting shy capitalists and trying to keep within the bounds of truth.

RAILROAD TO LONG BEACH.

SANTA ANA, May 7.—An era of railroad building has, along with other public enterprises struck Santa Ana and vicinity, and it is among the probabilities of the near future that a road will be constructed and in operation from Santa Ana to and through Garden Grove and Westminster to Long Beach. The Southern Pacific has asked the Trustees of Santa Ana for a franchise over Second street, so as to go on with the construction of the road just as soon as possible. The franchise is asked for over Second street, the present entry of the Santa Ana and Newport Railroad to the city. Mr. Keech, the local attorney for the Southern Pacific, says that if the franchise is granted, and he believes it will be, that the road will be completed and in operation in a very short time.

This road then will be the "Coast kite-shaped track, and no doubt will become very popular, especially with tourists.

The Orange County Post says: "It is reported that the Southern Pacific Railroad has bought Noah Palmer's interest in the street-car line and will extend it to Long Beach via Westminster, using a motor. A change of time of the street car to meet the Southern Pacific trains at the Main-street crossing, to go into effect next Monday, lends additional weight to the rumor. It is expected that round-trip tickets from Tustin to Los Angeles will be sold the same as from Santa Ana."

TRIED THE NEW LINE.

SANTA MONICA, May 7.—Town Trustees J. J. Carrillo, N. A. Roth and Robert F. Jones, and Dr. N. H. Hamilton of this place were with the party from Los Angeles which officially opened the new electric line between the metropolis and Pasadena Monday afternoon. Santa Monica's contingent was much pleased with everything seen and done, and returned with something like enthusiasm for the early extesion of the line to this point. The handsome new cars run on the line, by the way, are the ones that reached Los Angeles bearing the "Los Angeles and Santa Monica" labels. These have been replaced by by titles reading, "Pasadena and Pacific." That in itself is not bad, for whenever those cars touch the Pacific shore it will be at Santa Monica.

SCRAP HEAP.

The work of ballasting the Pasadena and Los Angeles Electric Railway is being pushed and the track will soon be in good condition for rapid running.

Terminal Railway officials are preparing to again shorten the running time of trains between Los Angeles and Pasadena, as soon as it is found necessary to meet competition.

H. E. Huntington, assistant to the president of the Southern Pacific Company, arrived from the North yesterday afternoon in his private car, Buena Ventura, for a short stay in this city.

The Phillips agency in this city sent out yesterday four coaches of excursionists, numbering in all seventy-five passengers, for Eastern points. They went by the Southern Pacific, Rio Grande and Rock Island roads.

It is confidently expected that the Pasadena and Pacific electric road will be running to Altadena in the coming July. Then it will be possible to run an electric car from Los Angeles through to Rubio Canyon, at the foot of the great incline of the Mt. Lowe Railway.

It is stated that the Los Angeles Street Railway Company is going to introduce some improvements into its system. Among changes in contemplation is the relaying of the roadbed on such portions of the track as may require it, and where new rails are laid they will be of heavier weight than those hitherto used. There is also some talk of extending the system to Eastlake Park, and a number of new cars, similar in design to those now in use on the University line will be ordered built at once.

It appears that the work of building the four miles of track for the Southern Pacific from Shorbs to Pasadena will not be completed within the specified fifteen days' time. A visit to the scene discloses the fact that about the only work thus far done is to tear up the old small rails and short ties of the narrow gauge, and to widen the cut near Shorbs Station. The old roadbed will not be closely followed and it is found advisable to secure some new pieces of right-of-way to make the line more direct.

REAL ESTATE TRANSFERS.

TUESDAY, MAY 7.

(Figures in parentheses, unless otherwise stated, give volume and page of miscellaneous records containing recorded maps.)

The University Bank to E K Blades, S and W 37 7-10 acres of block 1, bounded by Slauson and Sayer avenues, and Thirteenth street, and by a line parallel to Thirteenth street, blocks 5, 6 and 7, part of block 15, lying north and east of Twelfth street prolonged; also E 10 acres of N 10 acres and W 10 acres of block 18, contain 200 acres, $1000.

Same to same, the above-described property, $100.

The Alamitos Land Company to W A Wildman, lot 2, block R, of resubdivision of portion of Alamitos tract and Alamitos Beach townsite, $750.

Kohler & Chase to A C Jensen, lot 17, block 24, lot 5, block 23, Electric Railway Homestead Association, $325.

G A Malcolm et con to F Bell, lot 23, block C, Clement tract, $1600.

J C Meyer to M A Meyer, lot 3, J N Teague's subdivision of lots 3 and 4, block 162, Pomona, $110.

G Matson et ux to J Bixby, lots 3 to 6, block 36, California Co-operative Colony tract, $1150.

C E Richardson et ux to S F Conley, all that portion of the larger tract alloted to Elizabeth Dalton in the partition of the Rancho Los Cienegas in case No. 1161, District Court, $1000.

W W Macomber et ux to L E Rowe, lot 6, in S ½ L D Conner's subdivision of block 153, Pomona, $1200.

C E Conner et ux to W W Macomber, lot 6, S ½ L D Conner's subdivision of block 153, Pomona, $240.

C M Stimson et al to L G Howes, S ½ lot 1, of South Gardena tract, $1100.

G Hansen to A Solano, lot 8, block 20, lots 11 and 12, block 21, lots 6 and 8, block 22, lot 5, block 23, lots 9 and 10, block 24, lots 3 to 11, 14 and 22, block 25, etc., McDonald tract (3-4-19,) $1000.

S Milne et con to M J Hailey, lot 4, Whiting tract, $4000.

F A Gibson to M Marcoux, lot 212, Grider & Dow's Adams-street tract, $300.

H J Woollacott to R [illegible], lots 12, 14, 16 and 18, H J Woollacott's First-street tract, $604.

W F Nordholt et ux to R A Chapman, lot 5, block E, Moran tract, $830.

G W Stimson et ux to T J Wilson, lots 1 and 2, Beaudry Waterworks tract, $2000.

T J Wilson to Southern Pacific Railroad, lots 1 and 2, Beaudry Waterworks tract, $2000.

J A Barrows et ux to C M Wilson, lot 280, town of Hyde Park, $100.

A E Bailey to E Thelein, lot 2 and N ½ of lot 4, block 65, Long Beach, $300.

H N Jarvis to V L Thompson, lots 11 to 14,; also lots 22 and 23, block 1, Vine Cottage tract, $600.

J A Montgomery to F H Page, that portion of the Rancho Los Coyotes, in T 3 S, R 12 W, containing 40 acres, $8900.

J B Harris to his wife, Mary E, lots 15 to 22, block A, Studebaker addition to Monrovia, containing 10.53 acres; also undivided interest to a certain reservoir in SW ¼ of NW ¼ of sec 23, T 1 N, R 11 W, etc, for and in consideration of love and affection, and $1.

E R Chamberlain to E H Smith, lot 10, Benedict & Sons' subdivision of S 10 acres of block P, Painter and Ball tract, in Rancho San Pasqual, $300.

J E Plater et al to W Bliesner, lot 15, H L Flash's Main-street subdivision, $700.

F A Gibson to J P Stelly, lot 314, Grider & Dow's subdivision of Briswalter tract, $250.

Ida Eaton to J E Whisler, lot 13, block 5, George Dalton, Sr., tract, $475.

F S Wallace et ux to S F French, lots 31 and 32, W N Abbott's subdivision of lot 9, block J, San Pasqual tract, Pasadena, $750.

M E Stilson to W F Botsford, lots 1 to 6, and N 139 feet of lot 8, all in block 5, Angeleno Heights tract, $27,000.

Pasadena Cemetery Association to A England, W ½ lot 21, $100.

[illegible] to J [illegible], West End Terrace tract, and lot 3, block D, West Bonnie Brae tract, $650.

H Edwards et ux to I V Olshausen, portion of lot 7, block 9, Ord's survey, $16,000.

C B Oliver et con to S A Cady, lots 10, 11 and 12, Robedeau tract, $10,000.

E C Cady et ux to C B Oliver, block 219, Pomona tract; also lots 2, 3, 20 and 21, block 2, of W J Johnson & Co.'s subdivision, etc. (23-87,) $10,000.

E K Blades to Security Savings Bank and Trust Company, NE ¼ sec 12, T N, R 16 W, containing 160 acres, $2183.13.

SUMMARY.

Deeds	53
Nominal	18
Total	$97,827.13

VARIED WARES.

An Old-time English Dealer Who Outdid the Department Store.

(Philadelphia Press:) An ancient sign said to be still in existence at Falmouth has the following announcement:

ROGER GILES,
Surgin, Parrish Clark & Skulemaster,
Groser & Hundertaker.

Respectfully informs ladys and gentleman that he drors teef without wateing a minit, applies laches every hour, blisters on the lowest tarms and visicks for a penny a peace. He sells Godfather's kordales, kuts korns, bunyons, docters hosses, clip donkies wance a munth and undertakes to look arter every bodies nayls by the ear. Joesharps, penny wissels, brass kanelsticks, fryin pans, and other moozikal hinstrumints hat grately reydooced figers. Young ladys and gentlemen larns their grammur and languedge in the purtiest manner, also grate care taken off their morrels and spellin. Also zarmzinging, tachying the bass vial, and oll other zorts of fancy work, spudils, pokers, weazels and all country dances tort at home and abroad at perfekshun. Perfumery and snuff in all its branches. As times is cruel bad, I begs to tell ee that I has just beginned to sell all sorts of stashonary ware, cox, hens, vouls, pigs and all other kinds of poultry, Blickingbrishes, herrins, coles, scrubbin-briches, traykel and godley bukes and Bibles, misetraps, brickdist, whisker-seeds, morrel pokkerankerchers, and all zorts of swate-maits, including taters, sassages and other garden stuff, bakky, zizars, lamp oyle, tay kittles and other intoxzigatin likkers, a dale of fruit, hats, zongs, hare oyle, pattins, bukkits, grindin stones and other aitables, corn and bunyon salve and all hardware. I as laid in a large azzortment of trype, dog mate, lollipops, ginger beer, matches and other pikkles, such as hapsom salts, hoysters, winzer sope, anzetrar.—Old rags bort and zold here and nowhere else, newlayde heggs by me Roger Giles, zinging burdes keeped, such as howls, donkies, paykox, lobsters, crickets, also a stock of a celebrated brayder.

P.S. — I tayches geography, rithmetic, cowsticks, jimnastics and other chyneesy tricks.

IN THE WORLD OF BEAUTY

Cuticura SOAP

IS SUPREME

Not only is it the most effective skin purifying and beautifying soap in the world, but it is the purest, sweetest, and most refreshing for toilet, bath, and nursery. It strikes at the cause of bad complexions, falling hair, and simple baby blemishes, viz.: THE CLOGGED, INFLAMED, OVERWORKED, OR SLUGGISH PORE.

Sold throughout the world. British depot: NEWBERY, London. POTTER DRUG & CHEM. CORP., Boston, U.S.A.

ALMOND CULTURE.

The easiest, safest and most profitable crop to raise in Southern California. Orchard tracts or villa lots cultivated to order on co-operative installment plan for investors or colonists in Manzana. Over 1500 acres now under cultivation. Headquarters 401 Stimson Building.

JOE POHEIM,

THE TAILOR,

Makes the best clothes in the State

At 25 Per Cent Less

THAN ANY OTHER HOUSE.

SUITS Made to Order from $20

PANTS Made to Order from $5

FINE TAILORING AT MODERATE PRICES

Rules for self-measurement and samples of cloth sent free for all orders.

NO. 143 S. SPRING STREET LOS ANGELES.

SCHLITZ

Export Beer

BOTTLED IN MILWAUKEE.

A carload of this famous beer has just been received by

Sherwood & Sherwood,

SOLE AGENTS

For Los Angeles and Southern California. Trade supplied in lots to suit.

Office and Depot, 216 N. Main St. Telephone 830. Los Angeles.

Wm. Currer & Son

121 S. Main St., Los Angeles.

SEEDS

—For Field and Garden,
—Flower and Tree Seeds
—Send for Catalogue.

Prompt Attention to Mail Orders.

VIGOR OF MEN

Easily, Quickly, Permanently Restored.

Weakness, Nervousness, Debility, and all the train of evils from early errors or later excesses, the results of overwork, sickness, worry, etc. Full strength, development and tone given to every organ and portion of the body. Simple, natural methods. Immediate improvement seen. Failure impossible. 2,000 references. Book, explanation and proofs mailed (sealed) free.

ERIE MEDICAL CO., Buffalo, N.Y.

AN INTERESTING ANALYSIS.

The Great Analytical Chemists, Thomas Price & Son of 524 Sacramento Street, San Francisco, Cal., Tell the Public a Chemical Truth.

Joy's Vegetable Sarsaparilla is Shown to Contain No Iodide of Potassium, No Deadly Mineral Drugs---It is Wholly, Purely and Solely Vegetable.

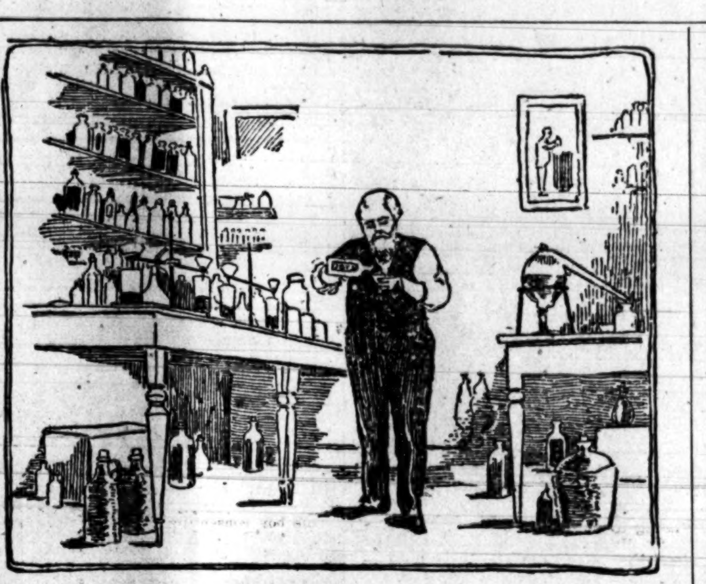

Nearly all the large fortunes that have been made in the States of California and Nevada were first started or sprung from the laboratory of Thomas Price, who is now associated with his son as assayists and chemical analyzers. Time ane time again have fortunes been made through the analyses of these analytical chemists. It therefore must be patent to the public that Messrs. Thomas Price & Son are absolutely reliable. Knowing therefore that these analytical chemists are reliable. Knowing therefore that these analytical chemists are reliable it is pleasing to the Edwin W. Joy Co. to publish to the world what Thomas Price & Son say of Joy's Vegetable Sarsaparilla.

The Edwin W. Joy Co., 269 Stevenson street, S. F.:

Gentlemen: We have made careful chemical analysis of several well-known brands of sarsaparilla (including ——, —— and Joy's) and have found them all, with the single exception of Joy's, to contain iodide of potassium.

As a result we are able to pronounce Joy's to be the only purely vegetable sarsaparilla now on the market which eas come under our observation. Yours truly, THOMAS PRICE & SON.

If a substitute is offered refuse it. Don't take a Sarsaparilla of Iodide of Potassium which will bring out pimples on your face when you can just as well take your own home remedy, Joy's Vegetable Sarsaparilla.

JOY'S FOR THE JADED

Has sprung into the hearts of the people. The people are taking this reliable "Home Remedy," and they are receiving great good therefore. Ask your nearest neighbor what he or she thinks of the California remedy. Joy's Vegetable Sarsaparilla, and he or she will tell you fairly ,and correctly, it is the

FINEST

Blood purifier and regulator known. Tumors, skin diseases and big, ugly sores have been known to disappear from the afflicted with the use of Joy's Vegetable Sarsaparilla.

I have tried several remedies which are advertised as specially for the liver and could never get any relief. I was recommended to try a bottle of Joy's Sarsaparilla just as a test, and while taking the first bottle I became convinced of its merits, for I could feel it working a change in me. I have taken five bottles and now my troubles have left me. Everything is working full and regular. In fact, it has cleansed, purified and braced me up generally. I feel like a new man. You are at perfect liberty to use this as you see fit, or you can refer whom you please to
CHARLES LEE,
(With Beamish,) Third and Market sts., city.

REFUSE THE SUBSTITUTE.

I write to admit that, notwithstanding my misgivings, your Vegetable Sarsaparilla did all that you promised. I had tried so many prescriptions to no purpose that I had come to believe that nothing would relieve my dyspepsia and headaches, but I have not had a return of either trouble since I commenced taking your medicine. I believe I am permanently cured, but will, out of an abundance of caution, continue to take it regularly for a while yet. You have my permission to make this public, for I think that a remedy that will cure dyspepsia and prevent sick headaches should be generally known.
Respectfully, MRS. M. FOWLER,
No. 327 Ellis street, city.

"JOY'S FOR THE JADED."

I have had for years spells of indigestion and dyspepsia, and have tried nearly everything. Finally I took one of the sarsaparillas. It did not help me and caused pimples to break out on my face. This I was told was the result of the potash contained in it. Hearing that Joy's Vegetable Sarsaparilla did not contain mineral and acted differently I got some. The pimples disappeared almost immediately, and I have not had any since. I have not had a symptom of my old disease, nor do I think it will return.
MRS. C. B. STEWART,
400 Hayes st., city.

Good Health for All Mankind in Joy's Vegetable Sarsaparilla.

Ed Joy Company—Gentlemen: For a torpid liver and foul stomach Joy's Vegetable Sarsaparilla can't be equaled. I make room for it in my medicine chest. It acts nice in children as well as the aged. Respectfully yours,
(Signed) MRS. FLORENCE ROMAINE,
San Jose, Cal.

Old ladies feel fine, young ladies look fine, after using Joy's Vegetable Sarsaparilla.

Headaches
Constipation
Neuralgia
Bowel Complaints
Dyspepsia
Costiveness
Piles
Stomach Troubles
Rheumatism
and Liver and
Kidney Disorders
Cured by the
Use of
Joy's
Vegetable
Sarsaparilla

DYSPEPSIA.

GOT DYSPEPSIA? READ THIS.

E. W. Joy Company—Gentlemen: I have taken your Vegetable Sarsaparilla and can say I have never seen anything equal to it. I have suffered ten years with dyspepsia, not being able to eat anything but milk and brown bread. Life was nothing but misery for me.

Now I have a good appetite, eat anything I wish and feel no disagreeable effects from it. I wish I could tell all dyspeptics and urge them to try your Vegetable Sarsaparilla.
(Signed) MR. JOHN TIMOTHY,
Forbestown, Cal.

If you want to get a spring medicine without blotch, an old sarsaparilla trade-mark, a big patch of red pimples, take Joy's Vegetable Sarsaparilla.

KIDNEY.

E. W. Joy Company—Gentlemen: I have suffered from kidney trouble for two or three years. I would have to get up in the night to void my urine from ten to fifteen times. My sleep was disturbed and I became very thin and nervous. No appetite, bowels constipated. I have taken two bottles and gained fifteen pounds. Sleep well. Have to get up about three times during night, and am very much better in every respect. Will continue to take your Vegetable Sarsaparilla, for believe it will entirely cure me.
(Signed) MR. EDWARD W. FRENCH,
Stockton, Cal.

JOY'S FOR THE JADED.

JOY'S VEGETABLE SARSAPARILLA.

CATARRH.

E. W. Joy Company—Gentlemen: I have just completed the second bottle of your Vegetable Sarsaparilla. I have had catarrh for years, which affected my eyes, hearing and stomach. Frequently would have dull headache for days at a time. Since taking your remedy I have felt no disagreeable symptom.

Trusting you will publish this as I want any one suffering from any of the above symptoms to be benefited. Kindly send me two more bottles by return express. (Signed)
MR. FREDERICK DE RICHMOND,
Seattle, Wash.

Every mail brings a new batch of testimonials for Joy's Vegetable Sarsaparilla.

NERVOUS PROSTRATION.

E. W. Joy Company—Gentlemen: I have suffered from a nervous prostration from financial losses. Can say Joy's Vegetable Sarsaparilla has cured me. My liver, stomach and bowels have been very inactive, but since taking your remedy I am entirely well. All business men and women should use it. Please publish.
(Signed) MR. WILLIAM HENRY JONES,
Butte, Mont.

Backache, Dizziness, Tiredness give way to Joy's Vegetable Sarsaparilla.

E. W. Joy Company—Sirs: I have been a sufferer from a horrible blood disease for the past five years. Have suffered untold misery, both bodily and mentally. Have used your Vegetable Sarsaparilla continually, and have derived wonderful benefits from it.

I had ruined my stomach by taking mercury and potash until I became a chronic dyspeptic, unable to retain the least solid on my stomach. At the writing can eat anything and digest it thoroughly without any inconvenience. When I commenced taking your Vegetable Sarsaparilla I weighed 125 pounds, now I weigh 160 pounds, feel well, eat well and believe I am well, but will continue taking the remedy right along.

You may publish this, as I want all sufferers to be benefited by my experience.
(Signed) MR. THOMAS Q. BROWN,
Mayfield, Cal.

Pure blood pure breath, health, sweat glands or pores are made with the use of Joy's Vegetable Sarsaparilla.

A STRAW HAT

Is the only hat for such weather, and if we can't save you 50c or $1 on a straw hat we won't ask you to ever come in the store again.

NEGLIGEE SHIRT

If you want to see the biggest Shirt Stock and buy at the lowest Shirt prices this is where you want to get off.

FOR LADIES

We have a splendid showing of strictly high class Sailor Hats; the most stylish and correct shapes.

Better Hats for the money, better Shirts for the money than any store in the city.

Siegel the Hatter & Men's Furnisher LOS ANGELES, CAL.

DID YOU EVER

hear tell of a purchaser wanting to buy an imitation? Why do men who try to sell such articles speak of the act as "working them off?" Simply because people want the best, and it takes work and likewise deception to sell them the worst.' This unpleasant experience may befall the housekeeper who determines to

TRY COTTOLENE

the new vegetable shortening. The healthfulness, flavor, and economy of this wonderful cooking product has won for it the widest popularity, which in turn has attracted the attention of business parasites who are "working off" imitations and counterfeits. Forewarned is forearmed. Be sure you get the only genuine vegetable shortening—COTTOLENE.

Sold in 3 and 5 pound pails.

Made only by

The N. K. Fairbank Company, ST. LOUIS and Chicago, New York, Boston.

CRUDE PETROLEUM.

Large Number of Wells Now Being Operated.

Present Daily Output of Them and the Amount of Capital Invested.

Great Importance of the Industry—The New Pipe Line and the Great Central Tank Now Being Constructed.

The petroleum interests of Los Angeles have attracted some considerable atten- [illegible] fact that the question of the extension of the territory within the city limits in [illegible] the courts. The question of limitations or boundaries is one with which this article has nothing to do, its sole object being to tell what has been done in the development of the oil industry in this city and [illegible] connected with it.

THE FIRST WELL.

The opening of the first well dates fur- [illegible] was sunk by E. L. Doheny in November, [illegible]92. The results found in that first well were sufficient to make Mr. Doheny stay with it, but were hardly sufficient to encourage the investment of outside capital. He, however, and some others whom he interested in the matter, had an abiding faith in the oil being there, but that it would require capital to get it out. Things drifted quietly along in this way until last year, when some later wells sunk gave unmistakable evidence of a considerable oil body at a depth not beyond the reach of human labor, backed up with money. Capital, however, continued to view the scheme with a shy aspect, and in addition to that there was an undeveloped senti- [illegible] scale, might do more injury to adjacent properties than the oil would be worth. But that did not stop hunting for oil and [illegible] or of small occupied properties were willing to take chances and allow wells to be sunk at the expense of the sinker, they—the owners of the properties—to receive a percentage of the oil or of its value. In many cases the owners of the properties were themselves the sinkers, being encouraged in this by getting the machinery and lumber necessary on easy terms.

Today there are over 200 oil wells in operation, and all within that section of the city now known as the oil district. Its present area is limited, being practically confined within Temple street on the north, Third street on the south, the eastern end of Figueroa street on the east, and Brent street, with Lakeshore avenue, on the west. Of these wells, one company alone is operating twenty-four, while at the present moment the same company is engaged in sinking twelve more, and has eighteen others under way, the sinking of which has been let by contract. Besides these, there are about fifty more wells being sunk, so the probabilities are that within the next three months there will be fully 300 wells in full operation in this city.

DAILY OUTPUT.

The present daily output is in the neighborhood of 1600 barrels of forty gallons each, all of which finds ready sale. At all pumping wells, that is to say, wells from which oil is being pumped, work goes on day and night, there being a day shift and a night shift, each of twelve hours. Work is also carried on at night while drilling, sufficient light being afforded the workmen from the electric lamps and the blaze from the furnaces. To one not familiar with such scenes the view presented at night is a striking one. Mingled with the heavy chaining and creaking of the ponderous walking beams, the hoarse unceasing roll of the machinery belting, and the continuous roar of the blazing petroleum in the furnaces is the seemingly never-ending hissing of escaping steam, while in all directions the whole area is lit up by lurid flames from the burning oil, darting their forked tongues away up into the darkness of the night. Here and there can be seen the workmen moving about, some adjusting parts of the machinery, others adding liquid fuel to the seething furnaces, while away in the distance on the one side can be discerned the outlines of the long San Gabriel Mountain chain, on the other the city wrapt in quiet slumber.

CAPITAL INVESTED.

The amount of capital invested up to the present time in the oil-well industry in this city is estimated on a careful calculation at not less than $300,000. This sum does not include the value of the land on which the wells have been sunk. If the value of the lands were added it would bring the total value of capital represented in these wells to considerably over half a million of dollars, and there is no doubt but that many persons familiar with the subject would place the amount much in excess of that. As already stated, the present gross daily yield is about 1600 barrels, worth, exclusive of cooperage, 85 cents a barrel, representing a total gross daily value of $1360. Without knowing the actual daily running expenses for labor, repairs, etc., and which would have to be deducted from the gross value of the daily output, it would be impossible to make any accurate estimate as to the percentage yield on the investment. But there is one point in connection with this, and which stands out very clear, as of almost incalculable value. It is that low-priced fuel is the great encourager of manufacturing works. Herein lies to Los Angeles the greatest value of these oil wells. If they continue to yield petroleum for fuel in such quantity as to permit its sale at 85 cents a barrel it will do more than capital will do to encourage the establishment in this city of large manufactories. An instance of that already exists in the Los Angeles Iron and Steel Company's works. It is a well-known fact that the promoters of that company were induced to establish their works in this city—the only one of the kind west of the Missouri River—because they could get fuel at prices that would permit them to run the works at a profit. Those large iron and steel works in this city have been running continuously from that day to this, and the officials of the company say that they, as also the stockholders, are perfectly satisfied with the results. What was done by that company will be done by others, and the loadstone drawing Eastern capital this way in the erection of other factories will be the cheapness of fuel as furnished in this crude petroleum. The world's greatest and clearest-headed thinkers have always maintained that the centers of commerce will be where fuel is abundant and cheap, and, arguing on that basis, have further maintained that the great coal fields of the earth must and would determine the centers of commerce. That has been tried, but the moment that crude petroleum enters the field as a fuel factor coal ceases to exercise dominant sway.

TANKS AND PIPE LINE.

Up to the present time the oil from the wells has been delivered where wanted in wagon tanks. These hold from twelve to twenty barrels each, and are filled from the main tanks at the works. As the volume of the daily yield increased it was found that the cost of delivery in this way was greater than it need be, and it was then that the idea was conceived of having a large central tank in the business part of the city, the oil to be fed to it by means of a pipe line from the wells. The Pacific Oil Refining and Supply Company was incorporated and proceeded to build such a tank and lay the pipe line. The great tank is to be built near the Santa Fe road, and will be the largest on the Pacific Coast. It will be 90 feet at its greatest diameter, 30 feet in height, with a capacity of 34,000 barrels, equal to 1,360,000 gallons. The pipe line will start from near the corner of Patton and Court streets and will be altogether, by the time it reaches the great central tank, nearly four and a half miles long. The pipe is of heavy iron casting four inches in diameter on the clear, thus allowing a clear flow to the oil with but little likelihood of obstruction at any time. The wagon tanks will receive their supply at this central tank and its proximity to the railroads will permit of shipments of oil being made to distant points at the minimum of cost for handling. As would be expected the oil is used for fuel in all the furnaces in the oil district, and it is also used for lubricating purposes, to which it is well adapted.

A HEALTHY LOCALITY.

One noticeable feature in walking among these wells is the absence of unpleasant odors. A good deal has been said about the unpleasant smells which have asserted themselves at various times, and especially at night time, throughout the city, and in every case they have been ascribed directly or indirectly to the oil wells. Just how much of that is correct it would be difficult to say, but certain it is that there is no evidence of such fact within the limits of the oil district. The workmen say that working in petroleum is a healthy life and certainly one would be led to think so looking at them for they all seem powerful, healthy-looking fellows and, barring an occasional smear of oil on their faces, with complexions as clear as the masseur of a Hammam bath. One reason assigned for the healthiness of the oil locality is that the carbolic acid fumes thrown off from the crude petroleum are sufficient to act as a disinfectant, keeping the atmosphere in a constantly purified state.

TWO CONGREGATIONS.

FORMAL DIVISION OF THE FIRST PRESBYTERIAN CHURCH.

From the One Will Come the Westminster and the Central—One Corporation Until Property Can be Divided.

The Presbytery of Los Angeles continued its meeting at 9 o'clock Tuesday evening in the Second Presbyterian Church of this city. The business of the day was the matter of the First Presbyterian Church dispute. The following resolutions were adopted in answer to the petitions presented to that body from those not agreeing to the moving of the church from its old site:

"First—That the First Presbyterian Church of Los Angeles be and is hereby divided into two church organizations.

"Second—That so many of the First Presbyterian Church whose names are upon the petition as may desire, and so many others as may hereafter sign said petition within the time, together with all others who may hereafter desire to unite with them by letter or upon confession of faith in Christ, shall constitute a church to be known by the name of the Central Presbyterian Church of Los Angeles, or by any other name which they may adopt and Presbytery approve.

"Third—That said Central Church is hereby ordered to meet at the Temperance Temple, Los Angeles, on May 16, 1895, at 7:30 p.m., for the purpose of electing elders and five trustees, and for the transacting of any other business necessary for completing their organization, and that Rev. Dr. Henderson be appointed to preside at said meeting.

"Fourth—That the residue of the members of the First Presbyterian Church shall constitute also a church, to be known as the Westminster, or by any other name they may determine to adopt, and the Presbytery approve.

"Fifth—That the pastor of the said church, Rev. Bert Estes Howard, be and now is, the pastor, and that the elders whose names do not appear on the petition be the session of the said Westminster Church, provided the church may see fit not to elect othewise.

"Sixth—That the members of the said churches whose names are now upon what is known as the retired list and as such are not reported to the General Assembly of 1895, shall be divided equally between these two organizations.

"Seventh—That a commission of five men be appointed whose decision shall be final in regard to an equitable division of the property, and that the division of the funds be made before June 1, 1895. The commission appointed was as follows: Rev. Alex Parker, Rev. A. C. Junkin, D.D.; Rev. Williel Thomson, Elders J. M. Coyner and D. W. McCleod.

After that business the call to Rev. Mr. McCleod was left over to the next stated meeting of Presbytery in September, and the Presbytery then adjourned.

WORKING THEIR WAY.

The Tramp Students Making Good Progress Northward.

(Daily Venturian, May 6:) Louis E. Beers and Ural S. Hughes, the two plucky Los Angeles boys who are walking and working their way to, with the intention of working their way through Berkeley University, arrived in Ventura Saturday afternoon. They stopped here for a short rest, being entertained yesterday by J. B. Beardsley, president of the Y.M.C.A. The boys are fine specimens of young manhood, and there is nothing of the professional tramp about them. They left Los Angeles without a cent, but they are intensely in earnest and by the time they reached Ventura they had accumulated about $13, besides paying their expenses on the way. The young men carry a card which reads:

"Beers & Hughes—We are walking and working our way to and through Berkeley University. What can we do for you?"

Mr. Beers has a bunch of keys with him, and, being an expert locksmith, is making money at his trade while he journeys along. Hughes is a reporter and is writing up the country as he travels for some of the Eastern papers.

They have already had some interesting adventures, being lost on the mountains one night, and Saturday they had their first experience in the quicksand of the Santa Clara. When they left Los Angeles they had a dog for company with the euphonious name, Oceanicus Pacificus Neptunus. But the dog ran away. When they reached Santa Monica a rooster was given them for a pet, which they carry on their shoulders. For fear they might lose him like the dog, they fastened a longer handle to him, and the rooster now rejoices in the name Epictetus Euphritus Elastus Elias Confucius Petronicus Beers—or Pete for short. The boys aver that nothing shall happen to the rooster unless there is "fowl play."

Yesterday at the Y.M.C.A. meeting Mr. Hughes sang a solo. He has a magnificent voice, and could make money giving concerts.

They will remain in Ventura until tomorrow. Today they have been working at odd jobs, and have gathered up several dollars.

Glenwood Cookstoves.

Have you seen them? There are no stoves on the market that approach them. If you want a cookstove that will give you perfect satisfaction in every respect, get a "Glenwood." You will see at a glance a dozen points of superiority if you look at them. They are sold by the W. C. Furrey Co., Nos. 159 to 165 North Spring street. Call and see them.

RELIABLE RUBBER HOSE.

The Revere Rubber Company's hose is the best there is. The Cass & Smurr Stove Co., Nos. 224 and 226 South Spring street, sell it at 8c, 10c and 12c per foot.

Cut-rate Fire Insurance.

Bring your policies to the office of A. C. Golsh, No. 147 South Broadway, corner Second, and get a guaranteed policy at less than half price in the best companies and money in the bargain.

IN SOCIAL SPHERES.

Mrs. Andrew Glassell gave a smart reception in honor of Mrs. Ohl yesterday afternoon, at her home on Buena Vista avenue. Mrs. Glassell was assisted in receiving by Mmes. Hugh Glassell, Andrew Glassell, Jr., T. B. Brown, Dumbell and Miss Susie Patton. The house was elaborately decorated, the hall in yellow marguerites and callas, with feathery mustard wreathing the balustrade, the drawing-room in pink roses, and the library in white roses and marguerites. In the dining-room, the lunch was served at small tables, and the decorations were red carnations and roses. The back porch was inclosed with vines and palms, and transformed into an attractive bower. Among the guests were: Mmes. Mansfield, Orme, Ludlow, Whiteman, McConnell, R. H. Howell, Mark Lewis, H. Flash, Hancock Johnston, Glacius, L. C. Garwin, R. C. Flournoy, Flournoy, Jr., Caper, Mead, Russell, Randal Hunt, Fitz, Greenfield, Williams, Chandler, Dr. Cowles, M. E. Cowles, Talcott, Salano, H. C. Brooks, Randolph, Dorsey, Sabichi, Judd, Lacy, Du Puy, Mercer, Bigelow, Charles Ellis, Rodman, C. Schumacher, Percy Schumacher, Widney, W. T. Johnson, Anderson, Thorpe, J. Wigmore, G. H. Wigmore, Silent, F. J. Thomas, A. J. Howard, Mellus, E. B. Millan, Hughes, West Hughes, Van Nuys, C. H. Hance, Newmark, Seligman, Merrill, Telfair Creighton, Wiley Wells, Raze, F. Rader, Le Froy, C. E. Thom, Dwight Whitney, Ducommon, McCloskey, Taylor, Plater, Pridham, Wheeler, Wills, Baker, Banning, McGowan, Briggs, Jones, Edgar, Ward, Childs, F. Hicks, O. W. Childs, Mossin, W. H. Perry, Modini-Wood, C. C. Hubbell, W. H. Workman, Montgomery, M. C. Burnett, Sheldon Borden, Robert Widney, T. D. Stimson, W. Stimson, Ezra Stimson, Wesley Clark, Klokke, Bugbee, White, J. S. Owens, Graves, S. C. Ward, J. B. Banning, T. E. Gibbon, George Denis, Albert Johnson, J. H. F. Peck, Ross, Shorb, Wilson, George S. Patton, W. S. Hereford, Gorham, Jones, Hamilton, Ed Gorham, Roy Jones, M. W. Stewart, Elliott, J. A. Graves, Chapman, T. Stamon, M. T. Allen, Abbott Kinney, Worthington, Craig, L. Edwards, Campbell, Wolters, Voight, B. Chandler, Albert Stephen, H. T. Lee, Duncan, Burnett, T. A. Lewis, J. Conroy, C. Lantz, Burke, Leck, Weeks, Ridgeway, McLelland, Scott, Winston, M. Hughes, Shoemaker, Bresee, J. Gray, Misses Wolters, Shorb, Wilson, Gorham, Jones, Hobart, Elliott, Chapman, L. Chapman, Craig, Spencer, Russell, Klokke, Bugbee, Waddilove, Wills, Baker, Banning, Ward, Salmon, Childs, Meyers, Workman, Marsh, Johnson, Creighton, Neal, Taylor, Patterson, Dorsey, Sabichi, Widney, Anderson, Dangerfield, Silent, Chandler, Ludlow and McConnell.

A RECEPTION.

Mrs. J. Roth Hamilton, assisted by Miss Wedemeyer and Miss Anna Mullins, gave the first of a series of receptions yesterday afternoon and evening at her home on Olive street. The drawing-rooms were prettily decorated with roses and vines. Mrs. Hamilton wore a handsome gown of fawn-colored satin, brocaded in pale blue, and trimmed with pale-blue bengaline. Miss Wedemeyer was in black lace, with gold of Ophir roses, and Miss Mullin was in gray and white silk with pink roses. Mrs. Kempton was in sage green silk, trimmed with green passamenterie. Among the guests were: Mr. and Mrs. Green, Dr. and Mrs. G. L. Cole, Mr. and Mrs. Woolwine, Miss Emma Wharton, Miss Leighton, Mr. and Mrs. J. T. Sheward, Mr. and Mrs. J. A. Williams, the Misses Williams, Mrs. E. H. Fellowes, Miss Henrietta Anderson, the Misses Green, Mrs. C. G. Emery, Mr. and Mrs. A. W. Eames, Messrs. Griffith, James Martin, Kellam, Hoyle and many others.

A THIMBLE PARTY.

Mrs. Plater gave an informal thimble party yesterday afternoon in honor of Mrs. Smith of Sacramento and Miss Waddilove. The guests were: Mmes. Forman, Stewart, Slauson, Vosburg, Ainswarth, H. G. Utley, J. H. Utley, MacGowan, Smith, Misses Forman and Waddilove.

A CARD PARTY.

A delightful hearts party was given Thursday evening, May 2, at the residence of Mr. and Mrs. P. A. Wagner, on West Twenty-seventh street. Among the guests present were the following: Dr. E. W. Raymond; Dr. Lit. M. E. Raymond, Mr. and Mrs. Valentine, Mr. and Mrs. J. N. Sutton, Mr. and Mrs. F. Butterfield, Mr. and Mrs. J. T. Tanner, Mr. and Mrs. Nays, Mr. and Mrs. McKay, Mr. and Mrs. Kinzie, Mr. and Mrs. Sullivan, Mr. and Mrs. Price, Mr. Yates, Miss Turner, Mr. and Mrs. P. A. Wagner.

CHURCH ENTERTAINMENT.

A highly successful entertainment, consisting of a musical and literary programme was given last evening at the Congregational Church on Daly street, East Los Angeles, under the auspices of the Woman's Work Society. The programme was given by the quartette from the First Congregational Church in Pasadena, assisted by Pasadena talent. Those who participated in this excellent programme were: Misses Longley, Jones, Eaton, Cody; Messrs. Day, Smith and Russ. At the close of the entertainment a supper was served by several of the ladies of the church.

NOTES AND PERSONALS.

The wedding of Miss Kate Grace Chaffee, daughter of Col. and Mrs. A. R. Chaffee, formerly of Los Angeles, to George French Hamilton, lieutenant of cavalry, United States Army, will occur Wednesday evening, June 12, at Fort Robinson, Neb.

Miss Frances Roberts left yesterday for New York, where she will be the guest of Mr. and Miss Graff.

Mrs. T. E. Beatty of Pico Heights will leave tomorrow for a two weeks' visit at Chula Vista.

Mrs. Jack Fallon of San Francisco is visiting her sister, Mrs. S. Grant Goncher of West Eleventh street.

Mrs. Potts, Mrs. Bohmier and Miss Martha Thompson spent yesterday at Echo Mountain.

Tomorrow evening the monthly recital by the pupils of Mr. and Mrs. Rubo will take place at Blanchard-Fitzgerald Hall. Admission by invitation only.

An interesting musical programme will be given by the pupils of Mrs. Leopoldina Harvey at Bartlett's Music Hall on Friday evening.

The Arar Club are preparing their annual musical event, and on or about the 13th of next month will give "King Rene's Daughter," a cantata for female voices by Smart, at Bartlett's Music Hall.

Mrs. H. E. Boothby of San Francisco, well known in musical circles of this city, is visiting her father, Rev. H. J. Shaffner, No. 813 South Flower street.

Ernest Howell left via steamer Santa Rosa yesterday for San Francisco, where he will join his mother and sister.

Mr. Mersfelder gave a talk on charcoal and chalk at the Normal School yesterday afternoon for the teachers and pupils of the school.

The Cost of the Postal Service.

(Harper's Weekly:) The normal increase in the earnings of the Postoffice Department is 8 per cent. a year. When the panic of two years ago occurred, with its consequent business depression, the Postmaster-General estimated the increase of revenue for the following year at only 3 per cent. But he over estimated. There was, in fact, no increas, but a decrease of 1 per cent. in postal revenues in the fiscal year 1894 compared with the fiscal year 1893. The reports of postmasters for the first and second quarters of the fiscal year 1895 (the last two quarters of the calendar year 1894) have reached the sixth auditor, and they show that the revenue for the fiscal year 1895 will be probably 7 or 8 per cent. greater than the revenue for the year 1894. Unless the increase should prove to be more than this though, a year has been lost in the progress of the postal service toward the condition of self-support. Only a few years ago the Postmaster-General believed that the day when postal revenues would equal postal expenditures was near at hand. Mr. Wanamaker, who was then at the head of the Postoffice Department, even considered seriously the possibility of increasing expenditures, on the theory that the postal service should not be self-supporting; for Mr. Wanamaker held that the carrying of the mail was a great public good to which the taxpayer should contribute. Mr. Wanamaker's successor, Mr. Bissell, held a different opinion. In his last annual report to Congress he expressed the belief that "the best condition of postal business—the condition from which the greatest general benefit to the country is derivable—is that in which there shall be enough revenue to provide for thorough and efficient administration without any change whatever to the public treasury."

The Most Miserable Man.

"The most miserable man is the one who is all the time anxious about his health."

Use Paine's Celery Compound, and keep well and strong. It is not like ordinary remedies—it is medicine. Try it.

STOP

Right where you are. If you are in search of health and want to be cured, the LOS ANGELES MEDICAL and SURGICAL INSTITUTE, 241 South Main St., Will give you the best and safest treatment in the city. All nervous and private diseases of both sexes treated privately. The diseases of women cured by our experienced specialist, who is the best on the Coast.

Office Hours—9 to 5, 7 to 8; Sundays 10 to 12. Rooms 1, 3, 5 and 7. Calls made in all parts of the city.

LOS ANGELES MEDICAL and SURGICAL INSTITUTE, 241 South Main St.

The following druggists keep a full line of my preparations:
H. M. SALE & SON, 220 S. Spring st., L. A.
C. F. HEINZEMAN, 722 N. Main st., L. A.

J. H. MASTERS, Manufacturer of and Dealer in TENTS AND AWNINGS Of every description. Tents for rent. 221 Commercial St., Los Angeles, Ca.

C. F. Heinzeman, DRUGGIST AND CHEMIST, NORTH MAIN ST. Lanfranco Building. Telephone 60. Los Angeles, Cal.

"Could I have another Glass of that HIRES' Rootbeer"

Give the children as much Hires' Rootbeer as they want. Take as much as you want, yourself. There's no harm in it—nothing but good.

A 25 cent package makes 5 gallons.

The Chas. E. Hires Co., Philada.

FOR HEADACHE, NEURALGIA, OR LA GRIPPE TAKE KALMOSAL. IT IS A SURE CURE. Ask Your Druggist For It.

No Waiting, No Wondering if they'll Fit.

TRADE Monarch MARK BRAND ... SHIRTS ... are Ready to Wear, and Every Garment is Guaranteed.

All Leading Retailers know of this brand of Shirts.

If your outfitter is out of size or style you desire, let him get it for you, and in order that he may get you just what you want, write us for our SOUVENIR OF FASHIONS. Copies Free by mail.

CLUETT, COON & CO., Makers. Factories, TROY, N. Y.

Dr. Liebig & Co.'s World's Dispensary,

NO. 123 SOUTH MAIN STREET.

The Oldest Dispensary on the Coast. Established 25 years. In all DISEASES OF MEN.

Not a Dollar need be paid UNTIL CURED.

CATARRH a specialty. We cure the worst case in two to three months.

Special Surgeon from San Francisco Dispensary in constant attendence. Examinations with microscope, including analysis. FREE TO EVERYBODY. The poor treated free from 10 to 12 Fridays.

Our long experience enables us to treat the worst case of disease with ABSOLUTE CERTAINTY OF SUCCESS.

No matter what your trouble is, come and talk with us, you will not regret it.

123 SOUTH MAIN STREET.

Imported Steam and Domestic Coal— Banning Company, COLUMBIAN COAL - - $8 PER TON Delivered in bulk. TELEPHONES - - - - 35 and 1[illegible] 222 South Spring Street.

BANKS.

OLDEST AND LARGEST BANK IN SOUTHERN CALIFORNIA.

Farmers' and Merchants' Bank of Los Angeles, Cal.

Capital (paid up) $500,000
Surplus and reserve 820,000
TOTAL $1,320,000

OFFICERS: I. W. Hellman, President; H. W. Hellman, Vice-Pres.; H. J. Fleishman, Cashier; G. Heimann, Asst. Cashier.

Directors—W. H. Perry, O. W. Childs, J. B. Lankershim, C. E. Thom, C. Ducommun, H. W. Hellman, A. Glassell, T. L. Duque, I. W. Hellman.

Sell and buy foreign and domestic exchange. Special collection department. Correspondence invited.

State Loan and Trust Company of Los Angeles.

CAPITAL PAID UP IN GOLD COIN $500,000

A general banking business transacted. Interest paid on time deposits. We act as trustees, guardians, administrators, etc. Safe deposit boxes for rent.

DIRECTORS AND OFFICERS.

H. J. WOOLLACOTT, President. J. F. TOWELL, 1st Vice-President. WARREN GILLELEN, 2d Vice-President. J. W. A. OFF, Cashier. M. B. LEWIS, Ass't Cashier.
GEO. H. BONEBRAKE, B. F. PORTER, F. C. HOWES, R. H. HOWELL, P. M. GREEN, W. P. GARDINER, B. F. BALL.

THE NATIONAL BANK OF CALIFORNIA.

The National Bank of California is one of the few banks that successfully stood the shock of the late panic and maintained full coin payments right through.

The National Bank of California pays no interest on deposits in any form, offers no special inducements for business other than reliability when the customers exercise their right to demand their money.

In the matter of loans it looks more to reliability than high rates of interest, and desires no loans except from good and reliable parties, and then exacts good security, believing that no bank is better or more reliable than its loans.

DIRECTORS:
O. H. CHURCHILL, W. L. GRAVES, W. S. DeVAN, O. T. JOHNSON, E. F. C. KLOKKE, T. E. NEWLIN, JOHN WOLFSKILL, GEORGE IRVINE, A. HADLEY, H. R. SHERMAN, N. W. STOWELL, JOHN E. MARBLE, JOHN M. C. MARBLE.

SAVINGS BANK OF SOUTHERN CALIFORNIA, 152 N. Spring st., Los Angeles.
Capital stock $100,000
DIRECTORS:
J. H. BRALY .... President
SIMON MAIER .... Vice-President
W. D. WOOLWINE .... Cashier
A. H. BRALY .... Secretary
H. Jevne, W. C. Patterson, F. A. Gibson, J. M. Elliott, C. N. Hasson, R. W. Poindexter.

SOUTHERN CALIFORNIA NATIONAL BANK, Nadeau Block, corner First and Spring streets.
This bank furnishes no bonds, receives no share of the public funds and pays no interest on deposits.
W. L. GRAVES .... President
W. F. BOSBYSHELL .... Vice-President
C. N. FLINT .... Cashier
W. H. HOLLIDAY .... Assistant Cashier
Paid-up capital $200,000
Surplus and undivided profits 28,000
DIRECTORS—D. Remick, Thos. Goss, W. H. Holliday, L. N. Breed, H. T. Newell, Wm. H. Avery, Silas Holman, Frank Rader, E. P. Bosbyshell, W. F. Bosbyshell, W. L. Graves.

MAIN-STREET SAVINGS BANK AND TRUST COMPANY, Junction of Main, Spring and Temple sts. (Temple Block.)
Capital stock $200,000
Surplus and profits 11,000
Five per cent. interest paid on term deposits. Money loaned on real estate only.
OFFICERS:
T. L. DUQUE .... President
J. B. LANKERSHIM .... Vice-President
J. V. WACHTEL .... Cashier
DIRECTORS: H. W. Hellman, Kaspar Cohn, H. W. O'Melveny, J. B. Lankershim, O. T. Johnson, T. L. Duque, I. N. Van Nuys, W. G. Kerckhoff, Daniel Meyer, S. F.

LOS ANGELES NATIONAL BANK—UNITED STATES DEPOSITARY
Capital $500,000.00
Surplus 37,500.00
Total $537,500.00
GEO. H. BONEBRAKE .... President
WARREN GILLELEN .... Vice-President
F. C. HOWES .... Cashier
E. W. COE .... Assistant Cashier
DIRECTORS: Geo. H. Bonebrake, Warren Gillelen, P. M. Green, Chas. A. Marriner, W. C. Brown, A. W. Francisco, E. P. Johnson, M. T. Allen, F. C. Howes.
This bank has no deposits of either the County or City Treasurer, and therefore no preferred creditors.

FIRST NATIONAL BANK OF LOS ANGELES.
Capital stock $400,000
Surplus and undivided profits over 230,000
J. M. ELLIOTT .... President
W. G. KERCKHOFF .... Vice-President
FRANK A. GIBSON .... Cashier
G. B. SHAFFER .... Assistant Cashier
DIRECTORS: J. M. Elliott, J. D. Bicknell, J. D. Hooker, F. Q. Story, Wm. G. Kerckhoff, H. Jevne, W. C. Patterson.
No public funds or other preferred deposits received by this bank.

SECURITY SAVINGS BANK AND TRUST COMPANY, 148 S. Main st.
Capital stock $200,000
Five per cent. interest paid on deposits. Money loaned on real estate only.
OFFICERS:
J. F. SARTORI .... President
MAURICE S. HELLMAN .... Vice-President
W. D. LONGYEAR .... Cashier
DIRECTORS:
Herman W. Hellman, Henry J. Fleishman, J. A. Graves, J. H. Shankland, Maurice S. Hellman, J. F. Sartori, M. L. Fleming, C. A. Shaw, F. O. Johnson, W. D. Longyear, Dr. W. L. Graves.

LOS ANGELES SAVINGS BANK—230 N. MAIN ST.
Capital stock $100,000
Surplus 30,000
JOHN E. PLATER .... President
HERMAN W. HELLMAN .... Vice-President
W. M. CASWELL .... Cashier
DIRECTORS: Isaias W. Hellman, John E. Plater, Herman W. Hellman, I. W. Hellman, Jr., W. M. Caswell. Interest paid on deposits. Money loaned on first-class real estate.

GERMAN-AMERICAN SAVINGS BANK—
Paid-up capital $100,000.00
Surplus and undivided profits 33,968.00
E. N. M'DONALD .... President
S. W. LUITWIELER .... Vice-President
VICTOR PONET .... Vice-President
M. N. AVERY .... Cashier
P. F. SCHUMACHER .... Asst. Cashier
Five per cent. interest allowed on term deposits. Money loaned on first-class real estate.

LEGAL.

Notice.

IN THE SUPERIOR COURT, STATE OF California, county of Los Angeles, ss. In the matter of the estate of William Vere Cruise, deceased. Notice for publication of time for proving will, etc.

Notice is hereby given that Thursday, the 16th day of May, 1895, at 10 o'clock a.m. of said day, at the courtroom of this court, Dept. No. 2 thereof, in the city of Los Angeles, county of Los Angeles, and state of California, has been appointed as the time and place for hearing the application of Welden D. Whelan praying that a document now on file in this court, purporting to be the last will and testament of the said deceased, be admitted to probate, and that letters of administration with the will annexed be issued thereon to your petitioner, at which time and place all persons interested therein may appear and contest the same.

Dated May 4th, 1895.

T. E. NEWLIN, County Clerk.
By C. W. BLAKE, Deputy.
Mortimer & Harris, Atty's for Petitioner.

Notice of Auction Sale.

NOTICE IS HEREBY GIVEN THAT, ON Friday, May the 17th, 1895, at 10 a.m. of that day, at my place of business, No. 232 West First street, Los Angeles city, California, I will sell at public auction to the highest bidder for cash in lawful money of the United States all the right, title and interest of Lucy K. Buck in or to lot B, block 301, of the Maclay Rancho of the ex-Mission de San Fernando, Los Angeles county, California, and in or to that certain contract to her for the purchase of the same from the San Fernando Fruit Colony & Investment Company, a corporation, dated May 18th, 1891, now in my possession and duly endorsed by her for sale, assignment and delivery to the purchaser if any at said sale.

THOS. B. CLARK, Public Auctioneer in and for Los Angeles City and County, California.

Proposals for Tunnel.

SAN BERNARDINO, CAL., MAY 7, 1895. Sealed proposals will be received by the undersigned until noon of Saturday, May 25, 1895, for the construction of tunnel "C" of our system, about 1750 feet in length, through rock, in accordance with plans and specifications on file in this office. Hand-drilling permitted.

Proposals must be made on blank forms furnished by the company.

The company reserves the right to reject any and all proposals.

FRED T. PERRIS, Chief Engineer, The Arrowhead Reservoir Co.

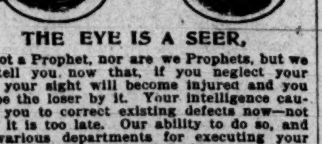

THE EYE IS A SEER,

But not a Prophet, nor are we Prophets, but we can tell you now that, if you neglect your eyes, your sight will become injured and you will be the loser by it. Your intelligence cautions you to correct existing defects now—not when it is too late. Our ability to do so, and our various departments for executing your orders accurately and promptly, are at your disposal; the former gratis, the latter at moderate charges. Our reputation is established since 1886. PACIFIC OPTICAL CO., 167 N. Spring st., Los Angeles, Cal. S. G. MARSHUTZ, Prop.

Pure Distilled Water
10 Gallons .... 75c net
5 Gallons .... 50c net
The Ice and Cold Storage Co. of Los Angeles. Seventh St. and Santa Fe track. Tel. 228.

LINES OF TRAVEL.

Oceanic S.S.Co (Spreckels' Line.) Los Angeles to Honolulu and return $125. Yokohama and Hong-Kong via Honolulu and China lines. Round the world, first-class, $510 to $610. HUGH B. RICE, 124 W. Second, Los Angeles.

LINES OF TRAVEL.

SOUTHERN CALIFORNIA RAILWAY.

Trains leave and arrive at La Grande Station as follows:

Trains via Pasadena arrive at Downey-ave. station 7 min. earlier west-bound and leave 7 min. later east-bound.

CHICAGO LIMITED.
Through to Denver, Kansas City, Chicago, St. Louis and East.
Leaves 5:00 pm—Arrives 9:35 am

OVERLAND EXPRESS.
Through to Denver, Kansas City, Chicago, St. Louis and East.
Leaves 7:00 am—Arrives 6:30 pm

SAN DIEGO TRAINS.
Leave 8:15 am, 4:20 pm
Arrive 1:15 pm, 6:45 pm

SAN BERNARDINO, REDLANDS AND HIGHLAND LOOP.
P—Leave 7:00 am, 9:00 am, *4:00 pm, 5:00 pm
O—Leave *11:00 am, 4:20 pm
P—Arrive D 9:35 am *9:55 am *1:35 pm 6:30 pm
O—Arrive 10:15 am, C 6:45 pm

RIVERSIDE AND COLTON TRAINS.
P—Leave 7:00 am, 9:00 am
O—Leave *11:00 am, 4:20 pm
P—Arrive *1:35 pm, 6:30 pm
O—Arrive 10:15 am, 6:45 pm

MONROVIA, AZUSA AND INTERMEDIATE.
Leave 7:00 am, 9:00 am, 1:35 pm, *4:00 pm, **5:00 pm, *5:30 pm, 6:50 pm
Arrive *7:35 am, 8:50 am, ***9:35 am, *9:55 am, *1:35 pm, 3:55 pm, 6:30 pm

PASADENA TRAINS.
Leave 7:00 am, 9:00 am, *10:50 am, 1:35 pm, *4:00 pm, 5:00 pm, *5:30 pm, 6:50 pm
Arrive *7:35 am, 8:50 am, 9:35 am, *9:55 am, *11:59 am, *1:35 pm, 3:55 pm, 6:30 pm

ANAHEIM AND SANTA ANA TRAINS.
Leave 8:15 am, *2:00 pm, 4:20 pm
Arrive 8:48 am, 1:15 pm, 6:45 pm

SANTA MONICA TRAINS.
Leave 7:52 am, 10:15 am, 4:45 pm
Arrive 9:45 am, 3:46 pm, 6:34 pm

REDONDO BEACH TRAINS.
Leave 10:00 am, 1:40 pm, 4:45 pm
Arrive 8:29 am, 1:20 pm, 3:45 pm

SAN JACINTO TRAINS.
P—Leave *7:00 am, *9:00 am O—*11:00 am
P—Arrive *1:35 pm, *6:30 pm O—*6:45 pm

TEMECULA TRAINS.
P—Leave *9:00 am O—*11:00 am
Arrive P—*1:35 pm

ESCONDIDO TRAINS.
Leave *8:15 am, ***4:20 pm—Arrive *1:15 pm

P—Via Pasadena; O—via Orange; C—daily except Sunday from Highland Loop; D—Sunday only from Highland Loop; *Daily except Sunday; **Sunday only; ***Saturday only; all other trains daily.

For rates, sleeping-car reservations, etc., call on or address E. W. McGEE, City Passenger and Ticket Agent, 129 North Spring street and La Grande Station.

SOUTHERN PACIFIC COMPANY—TIME-TABLE, APRIL 22, 1895. —Arcade Depot, Los Angeles.—

Leave for	DESTINATION.	Arr. from
2:00 pm	(San Fran., Sacramento,)	7:30 am
7:45 pm	(and East, via Ogden)	1:48 pm
7:45 pm	Portland, Or	1:48 pm
8:45 am	El Paso and East	7:00 pm
7:45 am	(Riverside, Redlands,)	9:30 am
8:45 am	(San Bernardino)	*1:45 pm
*2:55 pm		
4:30 pm	and	4:58 pm
	Colton	7:00 pm
7:45 am	(Pomona)	*8:16 am
8:45 am		9:30 am
*2:55 pm		*1:45 pm
4:30 pm	and	4:58 pm
		7:00 pm
*5:45 pm	(Ontario)	
8:45 am	Chino	*8:16 am
4:30 pm		9:30 am
*5:45 pm		4:58 pm
9:00 am	Monrovia	8:24 am
*2:25 pm	"	*1:28 pm
5:15 pm	"	4:20 pm
8:10 am	Santa Barbara	1:48 pm
2:00 pm	"	10:10 pm
9:45 am	(Santa Ana)	8:44 am
*2:00 pm	(and)	*1:09 pm
5:10 pm	(Whittier)	4:29 pm
5:10 pm	Tustin	8:44 am
9:31 am	(Long Beach)	8:21 am
1:00 pm	(and)	11:57 am
5:03 pm	(San Pedro)	4:20 pm
9:35 am	Santa Monica	7:40 am
**10:30 am	"	8:51 am
1:10 pm	"	12:12 pm
**4:50 pm	"	**4:00 pm
5:15 pm	"	4:56 pm
6:25 pm	"	**6:25 pm
9:35 am	Soldiers' Home	12:12 pm
6:25 pm	"	4:56 pm
9:35 am	Port Los Angeles	12:12 pm
**10:30 am	"	4:56 pm
1:10 pm	"	
*8:30 am	Chatsworth Park	*2:40 pm

Chatsworth Park—Leave from and arrive at River Station (San Fernando st.) only.
*Sundays excepted. **Sundays only.

SANTA CATALINA ISLAND.

Leave for	ARCADE DEPOT.	Arr. from
1:00 pm	Daily except Sunday	11:57 am

General Passenger Office, 229 S. Spring st.

LOS ANGELES TERMINAL RAILWAY—In effect—MONDAY, FEBRUARY 18, 1895.

Leave Los Angeles for		Leave for Los Angeles
*6:35 am	Pasadena	*7:15 am
7:10 am	"	8:05 am
8:00 am	"	9:05 am
9:00 am	"	10:35 am
10:30 am	"	12:30 pm
12:25 pm	"	1:45 pm
1:40 pm	"	3:05 pm
3:00 pm	"	4:05 pm
4:00 pm	"	5:25 pm
5:20 pm	"	7:05 pm
6:20 pm	"	8:05 pm
*11:30 pm	"	*12:15 am
**9:30 pm	"	**10:15 pm
9:00 am	Altadena	10:10 am
10:30 am	"	12:00 m
1:40 pm	"	2:40 pm
4:00 pm	"	5:00 pm
*6:40 am	Glendale	*7:25 am
8:15 am	"	9:07 am
2:00 pm	"	2:45 pm
5:25 pm	"	6:12 pm
	Leave East San Pedro.	
9:55 am	Long Beach & S. Pedro	*7:25 am
**1:05 pm	Long Beach & S. Pedro	**7:50 am
*5:15 pm	Long Beach & S. Pedro	**11:20 am
**6:00 pm	Long Beach & S. Pedro	*3:40 pm
	Long Beach & S. Pedro	**4:15 pm

RUBIO CANYON AND ECHO MOUNTAIN.
—Trains Leave for Los Angeles—
9:00 am—10:30 am—1:40 pm—4:00 pm
Fine pavilion, new hotel, grand scenery.
*Daily except Sunday.
**Sunday only. All others daily.

Stages meet 8:00 a.m. and 12:25 p.m. trains at Pasadena for Wilson's Peak, via new trail. Passengers leaving Los Angeles at 8:00 a.m. for Wilson's Peak can return on same day. Good hotel fare at $2 per day.

The Wilmington Transportation Co.'s steamers connect for Avalon at East San Pedro with train leaving Los Angeles at 9:55 a.m. daily except Sunday, returning at 3:40 p.m. except Sunday.

City ticket office at A. B. Greenwald's cigar store, corner Second and Spring streets.

Depots east end First-st. and Downey-ave. bridges. General offices, First-st. depot.

T. B. BURNETT, General Manager.
W. WINCUP, Gen. Pass. Agt.

PACIFIC COAST STEAMSHIP COMPANY—Goodall, Perkins & Co., general agents, San Francisco.

Steamers leave Port Los Angeles and Redondo for San Diego May 1, 5, 9, 13, 17, 21, 25, 29, June 2, 6. Cars to connect leave Santa Fe depot at 10 a.m.

For San Francisco, Port Harford and Santa Barbara, May 3, 7, 11, 15, 19, 23, 27, 31, June 4, 8. Cars to connect with steamer at Redondo leave Santa Fe depot at 10 a.m., or Redondo Railroad depot at 9 a.m. Cars to connect with steamer at Port Los Angeles leave S. P. Co.'s depot, Fifth st., at 1:10 p.m.

Steamers leave San Pedro and East San Pedro for San Francisco and way ports May 4, 8, 12, 16, 20, 24, 28, June 1, 5. Cars to connect with these steamers leave S. P. Co.'s depot, Fifth st., at 5 p.m., or L. A. Terminal depot at 5:15 p.m.

The company reserves the right to change steamers or their days of sailing.

W. PARRIS, Agent, 124 W. Second st., Los Angeles, Cal.

REDONDO RAILWAY—IN EFFECT—5 A.M., MONDAY, MARCH 4, 1895.

Los Angeles depot, cor. Grand ave. and Jefferson st. Take Grand-ave. cable or Main-st. and Agricultural Park horse cars.

Leave Los Angeles for Redondo.		Leave Redondo for Los Angeles.
9:05 am	Daily	7:30 am
5:30 pm		4:00 pm
1:35 pm	Sundays only	11:30 am

For passenger and freight rates apply at depot, corner Grand ave. and Jefferson st. 'Phone West 1. J. N. SUTTON, Supt.

L. T. GARNSEY, President.

SOUTHERN CALIFORNIA NEWS

PASADENA.

MINISTER'S RECEPTION AT THE CONGREGATIONAL CHURCH.

A "New Woman" Worthy of Note—How the Insurance Agents Came Out—Adjourned Meeting of the Council.

PASADENA, May 7.—(Special Correspondence.) The adjourned meeting of the City Council was held at 7:30 o'clock Monday evening, and was brief and uninteresting, devoted almost exclusively to the regular routine business. One of the most important matters for consideration was the proper numbering of houses within the city limits. The community was warned some time ago that if the houses were not properly numbered the postal authorities would abolish the free-delivery system, but little attention was paid to the matter. The time has now come when some decisive action must be taken or residents in districts remote from the center of town will be put to great inconveniences, and, indeed, it will not be convenient for the people generally, in case they are obliged to apply at the postoffice for their mail instead of having it delivered at their door. The postal authorities declare that they will certainly do away with the free-delivery system at an early date if action is not taken to have the houses not only numbered, but accurately and properly numbered, so that there will not be several houses upon the same street having the same number. The City Engineer has the numbers of all the lots of the city, and to get the correct house number, property-holders, either lessees or owners, have but to apply to him, and he will give the information free of cost. The only expense to which they will be put will be a few cents for the tin numbers, or they can mark their houses with charcoal, if they prefer, but numbered they must be, or the postman's whistle will soon cease to resound.

The Committee on Auditing and Finance made its usual report, which was received and placed on file, and bills amounting to $1367 ordered paid. The poles of the electric light company came in for some discussion, and the dangers of contact between their wires and those of the city alarm system, referred to at the preceeding meeting of the Council, were mentioned, but it was found that Mr. Torrance had promised to look after the matter himself and be responsible for the proper placing of his wires, and the matter was thus satisfactory arranged. Resolutions of intention affecting Los Robles avenue were introduced, and work ordered on Walnut street. The City Engineer was ordered to make a map of the sewer-assessment district of Union, Delacey and Mary streets, and the petition of property-owners upon Pasadena avenue for the improvement of that thoroughfare was granted, as was also a similar petition affecting Madeline drive between Orange Grove avenue and Grand avenue.

INSURANCE MATTERS.

The insurance war is feebly carried on in Pasadena, the agents still being busy with matters that accumulated during the heat of the campaign. The victors and the vanquished have gone out since the smoke has cleared away from the battlefield, and, looking for "the slain," have wondered if, after all, the war has paid. It was exciting, it is true, but it was exceedingly costly. The companies lost little, but the agent is depleted in his bank account, and knows that it will be several long days before he can recoup his losses. The agents of the old and strong companies have, in the thick of the fight, preserved their usual good nature, but the struggling factors of some of the newer and weaker companies are exceedingly embarrassed. They see now that the larger companies may after all have been playing a shrewd game, led by the apparently disgruntled, and that their object was to force the smaller companies out of existence, which can only be done by keeping up the war. One of the leading insurance agents of Pasadena has lost nearly $3000 in commissions since the first of April, another is out $2200, and still a third $1900. Their mutual sorrows make them kindred in spirit, and they no doubt "wish they handn't, and will never do so any more."

A "NEW WOMAN."

Miss Ella Knowles is a visitor at the home of Mr. Frary of Grand avenue, and Miss Knowles is a charming young lady, with graces of person and mind that make her the admired of all who meet her, and yet she is without doubt the "new woman," in the sense that she is a woman such as our grandmothers never dreamed of, and is a product of the new day in which we live. Miss Knowles was candidate for the Attorney Generalship of Montana, at the recent election, and there were three others in the field at the same time, yet Miss Knowles received a larger vote than two of the others combined, and was only defeated by the cowboy vote in the southern part of the State. She was, however, made assistant attorney general, and discharged the duties of that office with singular ability and honor, and that, too, without a loss of that modesty which is too often conspicuous by its absence in the "strong-minded" woman. Justice has long been depicted in skirts but dispensed in frock coats, and in Montana the classic figure of that impartial goddess has evidently become a living reality. Pasadena is honored by the presence of Attorney Knowles.

RECEPTION OF REV. HERBERT LATHE.

The parlors and auditorium of the First Congregational Church were well filled Monday night with members of the congregation and their friends, who had met to give a fitting reception to Rev. Herbert Lathe, the new pastor of the church. The rooms were beautifully decorated with smilax and yellow jasmine, and the tables were fragrant with sweet peas. Refreshments were served by the ladies of the church, and after the formal welcome there was mirth and sociability and mutual congratulations upon having securesd the services of so able a man to fill the vacant pastorate. The exercises were presided over by Mr. Gibbs, who introduced the pastor of the North Congregational Church, Rev. Henry T. Staats, who made the address of welcome in a peculiarly cordial style, interspersing his remarks with many humorous allusions and sayings. Mr. Lathe replied in well-turned phrases, and assured the people of his happiness in being among them. Mrs. Burnham favored the audience with a solo, exquisitely rendered, and then the formal part of the programme was given over. Among the visiting ministers were the following: Rev. F. J. Culver, Rev. H. T. Staats, pastor of the North Congregational Church; Rev. C. T. Douglass, pastor of the Baptist Church; Rev. A. M. Merwin, Rev. C. E. Tebbetts, pastor of the Friends' Church; Rev. Mr. McGinley, and Rev. Mr. Kimball, all accompanied by their wives.

OPEN INSTALLATION.

At G.A.R. Hall this evening there was an open installation of officers of the local lodge I.O.G.T., which was largely attended by members of the order and their friends. There are now 117 members of this organization, and it was shown by the attendance this evening that there is a hearty interest in the community in their work. The members are mostly young people, the class among whom the work of temperance is the most useful. The exercises consisted of the following programme: Opening exercises and address by Chief Templar Anna Hobson; instrumental solo, Miss Ethel Graves; recitation, Addie Reynolds; address upon "The Need of a Templar Lodge in Pasadena," F. G. H. Stevens; piano duet, Misses Bonner and Shaw; recitation "Lost," Cora Weil; parliamentary drill; installation of officers by W. I. Hull, of Santa Monica; pantomime, Miss William Templeton; flute duet, Messrs. Lacey and Brockaway; recitation, "Prior to Miss Belle's Appearance," Miss Ethel Hubbard; trio, Misses Bonner, Yates and Shaw. Misses Hubbard and Templeton especially distinguished themselves by the clever and artistic rendition of their respective parts, and the entire programme was excellent. The following officers were installed: Chief templar, Albert Mercer; vice-templar, Emma Shaw; past chief, Anna Hobson; chaplain, Gertrude Ralston; recording secretary, Viola Weil; assistant secretary, Charlie Crew; financial secretary, Cora Weil; treasurer, A. C. Terpenning, marshal, Tyle Holcomb; deputy marshal, Anna McClure; superintendent juvenile temple, Mrs. Anna Sholz-Pierce; guard, Charlie Card; sentinel, F. G. H. Stevens.

PASADENA BREVITIES.

The Electric Street Railway Company has been having some little trouble in adjusting the air brakes upon its cars, and what delay there has been in running the cars has been owing to this fact. They are busy arranging a schedule timing the passage of the cars between stated points, and the like, and will have this schedule in print before the end of the week. The company has ordered the removal of the windows in the cars, as the heat is too great to permit of their inclosure this kind of weather. The travel was heavy over the line today, and cars were running with much regularity.

The citizens of North Pasadena convened Monday evening to discuss the subject of applying for admission to Pasadena. There were several ranch-owners who did not favor annexation at present, and a committee was appointed to investigate the absolute benefits of the proposed union to the territory comprised, and to report at a future time. The sentiment in favor of the proposition is growing.

George B. Post, Walter Wotkyns, L. C. Torrance, Emil Keyser and William R. Staats will go Wednesday to the rendezvous of the Bait Club, on the San Gabriel River, for a fortnight's fishing. They will carry with them enough of the creature comforts to solace their leisure hours, and are anticipating great sport.

Prof. Mutch, who lectured in the Universalist Church Sunday evening, does not advance the theory that the Jews were the only favored people of God, but that the Anglo-Saxons are a part of the Jewish people, known as the lost tribes, and the real chosen people.

J. B. Reinhart, one of San Francisco's capitalists, and an old pioneer of the State, arrived on a visit to his son-in-law, Dr. William S. Hereford, who resides at No. 47 Marengo avenue. He will remain for about a month longer.

Mrs. Sarah E. Yarbrough, aged 62 years, died at the residence of her son, R. W. Yarbrough, May 6. Funeral services will be held Wednesday, May 8, at 2 p.m., at Lippincott & Co.'s chapel. Interment in Indianapolis, Ind.

H. N. Nichol's class, consisting of Misses Lenz, Ney, Mellish and Hollowel, went sketching today near the ruins of the Raymond and brought home fine landscape studies of Mt. Temescal windmill on Oak Knoll.

Mrs. C. L. Wall and son, who have been spending the winter with H. E. Lawrence and family, were called to Great Falls, Mont., today by a telegram announcing the sudden death of Mr. Wall.

Mrs. C. C. A. Robinson and Miss Fanny Belle will leave Pasadena Wednesday for San Francisco, on their way to Fairmont, W. Va., their future home.

J. O. Marriner and Jesus Coronado were before Recorder Rossiter today for violation of the hitching ordinance, and were fined $5.

The work upon Bellefontaine avenue, recently ordered by the Council, is progressing, and it promises to be a first-class street.

Mr. and Mrs. Andrew McNally, Mr. and Mrs. Belford and Miss Clough will leave in a few days for Chicago, their summer home.

The Southern Oil Company's machinery has arrived, and has been set up, and boring for oil will begin on Thursday.

C. S. Greene will give the next lecture in the fortnightly series in the Universalist Church Thursday evening.

Co. G. G. Green and party, and Mrs. Holmes and children will leave Wednesday for their Eastern home.

Before moving we will sell wrought-iron pipe at wholesale. P. P. Bonham Company.

Special Wednesday. Fourteen yards fine bleached muslin for $1 at Bon Accord.

SAN DIEGO COUNTY.

New City Council—Universalist Convention—The "Congresswoman."

SAN DIEGO, May 7.—(Special Correspondence.) Silver Gate legislators are at it again. The new City Council met on Monday. Solomon Levi was elected president of the Board of Alderman. Charles Paul was chosen president of the delegates. On the third ballot H. E. Doolittle was named by the Council for City Attorney. He succeeds W. H. Fuller. Mayor Carlson's message was read. It shows that during 1894, the police made 597 arrests and collected $1074. Carlson recommends that the city own its own City Hall, engine-houses and jail; that the city park be improved; that the principal thing for the city to do is to acquire a large water supply and pipe system. The Auditor reports the value of all property in San Diego city at $12,983,648, and at Coronado $884,313. City Clerk Goldman was re-elected.

The Mountain Stream Water Company has filed appropriations on 40,000 inches of water from Santa Isabel and Santa Maria creeks and the San Luis Rey River.

Ex-County Tax Collector Weineke's books show a shortage of $2816.

The California Universalists' convention was opened Monday night in the Universalist Church. The session was opened by the Rev. S. Goodenough, followed by Dr. E. L. Conger, Prof. James Clark and the Rev. Amanda Deyo. The sermon of the evening was by the Rev. Ada C. Bowles, the subject being "Obedience to the Heavenly Vision." The convention will continue until Saturday.

R. W. Ellis is held for trial, charged with trying to pass a bogus $100 check drawn on the Farmers' Bank of Fresno. Hi Alden makes the charge.

Napoleon Burton and Emily Crawford of Escondido are about to marry, and have secured a license.

L. C. Hovice has been committed to the Highlands insane asylum. Too much morphine.

The city schoolhouses have been insured at a reduction of 80 per cent. on the premium previously paid. Tis is one result of the insurance war that makes taxpayers smile.

President Mulford has been re-elected as president of the city Board of Education. C. G. Tyler is the secretary.

"The Congresswoman," a comedy, was presented at Fisher's Operahouse on Monday before a fashionable audience. The play was written by Dr. F. H. Mead and T. D. Beasley of this city, and performed by amateurs. The performance was highly appreciated, and a goodly sum of money was realized for the benefit of the Good Samaritan Home.

SHARP & SAMSON, funeral directors, No. 536 South Spring street. Tel. No. 1029.

ORANGE COUNTY.

REGULAR PROCEEDINGS OF THE SANTA ANA TRUSTEES.

Southern Pacific Division Superintendent Muir Applies for a Franchise—Bids for Furnishing Oil—Railway Case.

SANTA ANA, May 7.—(Special Correspondence.) The City Trustees met Tuesday evening with a crowded hall, all members and the clerk being present.

George E. Freeman asked the board to repeal ordinance No. 192, regulating the running of saloons in the city of Santa Ana, and reinstate ordinance No. 191, but there was no action taken in the matter.

E. E. Keech appeared before the board on behalf of L. Gildmacher and the Berry heirs in the matter of laying a cement sidewalk on West street, stating that the parties desired to not lay the walk at the present time, but the resolution of intention to put the walk down was voted upon and carried.

The County Tax Collector and City Recorder's reports for April and the monthly, quarterly and annual reports of the City Clerk were read and ordered filed.

The resolution of intention to order down 150 feet of cement sidewalk on Main street, south of Walnut, was read and carried.

The ordinance calling an election for the voting of bonds for an electric light plant was read, and, after some discussion, action in the matter was deferred until Thursday evening, May 16.

The following communication was received from J. A. Muir:

To the Honorable Board of Trustees of the city of Santa Ana, in the county of Orange, State of California—Gentlemen: I hereby apply to you for a franchise to construct, operate and maintain a single-track steam railroad, together with the right to construct all necessary switches, sidetracks and turnouts on and along the following-described streets in said city of Santa Ana, towit: Commencing at the intersection of the western boundary of the city of Santa Ana with the center line of Fifth street, thence east along the center line of Fifth street to Hesperia street, thence south along the center line of Hesperia street to Second street to a point immediately south of the intersection of the center line of D street with the center line of Fourth street, thence north to said point of intersection of the north line of Fourth street with the center line of D street, in said city.

I desire said franchise to continue for the term of fifty years. I respectfully pray that your honorable body will decide to grant the same and cause the same to be advertised and sold according to law.

Dated at Santa Ana, Cal., May 6, 1895.

(Signed) J. A. MUIR.

Upon short consideration, during which there was almost ominous silence in the hall, the board voted to defer action on the communication at the present time.

Bids for the furnishing of 60,000 gallons of oil for the Santa Ana waterworks were received as follows: Los Angeles Oil-burning and Petroleum Company, $1.50 per barrel of 42 gallons; Union Oil Company, 16-gravity oil, $1.30 per barrel; 20-gravity, $1.50, and 24-gravity, $1.70 per barrel. Messrs. Lutz and the City Clerk were appointed a committee to make same further investigation as to the bids.

After the auditing of the usual monthly bills the board adjourned to meet Thursday evening, May 16, 1895.

MAX POSENER ENGAGED.

The engagement of Max Posener of this city to Miss Anna Levy of Los Angeles, recently of St. Louis, as announced in The Times this morning, was a surprise to that gentleman's many friends here, who were not aware that the little man had even been entertaining a matrimonial idea. Mr. Posener was seen today in his apartments by a representative of The Times, to whom he stated that the date of the marriage had not been determined upon yet, but he would be "at home" to his Los Angeles and other friends Sunday, May 12, at No. 816 West Eleventh street.

The case of the city of Santa Ana vs. the Santa Ana, Orange and Tustin Street Railway Company, an action brought to compel the street-car company to pave Fourth street between the rails of its track, and for two feet on either side, according to the specifications as adopted and ordered by the city, came up for consideration today. It was ordered that the order to show cause, dated May 4, 1895, making it obligatory upon the part of the railroad company to appear in court and show cause why it had not paved according to specifications, be dismissed on the grounds that the judge of the court was disqualified to make the order. By consent the matter was continued to May 9 at 2 o'clock p.m., for such order as may be proper in the premises.

BOARD OF SUPERVISORS.

The Board of Supervisors met again today, all members being present.

The District Attorney was instructed to draft an ordinance repealing the ordinance establishnig a law library.

The usual order was made for the cleaning out of the Bolsa drainage ditch west and south of the Santa Ana River.

Joe Abila, a half-orphan, aged 8 years, living at Tustin, was placed on the indigent list at $6 per month and given over to the care of A. Getty. Juan Dias, who had been receiving support from the county, was taken from the list.

The hearing of the viewers in the matter of a new public highway in the Anaheim road district, beginning near the West Anaheim schoolhouse and extending north, has been set for Monday, May 20 next.

The auditing of the regular monthly bills was then proceeded with, after which the demand of C. A. Westgate was referred to the District Attorney with instructions to collect the amount of the claim from the parties interested.

Supervisors Armor and Smith were appointed a committee to prepare a schedule for bids for stationery.

The ordinance regulating the sale of intoxicating liquor throughout the county imposing a tax of $300 per year on all saloons outside of incorporated cities and towns, and $20 on all saloons in incorporated cities and towns, was passed by the unanimous vote of the board.

An application for a liquor license under ordinance No. 12 was received from Dolores Garcia of Capistrano, but the same was denied.

The District Attorney's opinion on the petition to erect a pole line from Olive to the corporate limits of Santa Ana was received and filed and the petition was referred back to Mr. Holmes for correction as to what route would be used for the poles.

The Auditor's balance, Treasurer's report and joint report of the District Attorney, Auditor and chairman of the Board of Supervisors were read and filed.

Twenty-nine coyote scalps were burned after having been counted by the board.

One hundred and fifty dollars was transferred from the general road fund to the San Juan road fund.

The board adjourned to meet Monday, May 20 next.

SANTA ANA BREVITIES.

Lieut. George Wycherly and wife, (nee Goodyear) of Benicia, Cal., came up from Coronado on their wedding tour Monday and stopped in Santa Ana during the day. While here they were the guests of Judge C. W. Humphreys. They departed on the evening train for Los Angeles.

The Methodist District Conference will meet in June at Garden Grove in the new Methodist Church now under construction.

Mr. and Mrs. Eli Broch, father and mother of County Clerk Broch, left today for their home in Jeffersonville, Ind. They expect to return to Santa Ana in a few months to make their permanent home.

Goff's horse, attached to a delivery wagon, ran away, on Fourth street, late this afternoon smashing up several other vehicles but unfortunately injuring no people.

At the company shoot today for the medals, Scott Thompson won the first, a gold medal, Al F. Smith second, gold and silver, Bugler Ben Brown, third, silver.

Miss Malinda Mason of Garden Grove died yesterday at the advanced age of 84 years. The remains will be interred Wednesday in the Anaheim cemetery.

POMONA.

The Waters Mandamus Proceedings. Appeal to the Supreme Court.

POMONA, May 7.—(Special Correspondence.) Of course all Pomona, especially partisans of both the anti-saloon and high-license faith, were more or less interested in the matter, and impatient to hear the result of the final hearing of the mandamus proceedings instituted by George H. Waters, April 14, in Judge Van Dyke's Department of the Superior Court, Los Angeles, on Monday.

After hearing the main cause a decision was announced that Mr. Waters' petition be granted; and his counsel were instructed to draft the findings of the court. It is said the defendants will take an appeal to the Supreme Court, and of course this means that the present status of affairs will hold until the cause is reviewed by that court. This will probably create a feeling of rest for at least twelve months or more.

The fact is, a great number of the more conservative on both sides had hoped the matter might be finally disposed of so as to have no further uncertainty in the matter. The chances are that "spiked lemonades" can be obtained in Pomona for many months yet, without having to "wink" at somebody or slip around the dark corners to wait upon one's self.

A canyon party for the entertainment of Miss Lizzie West, who will be the guest of Mrs. Willard L. Goodwin this week, has been made up for Saturday.

A crowd of pleasure-seekers have made arrangements to make a moonlight visit to Lu Verne this (Tuesday) evening.

The work on the Second-street paving contract moves along very smoothly, quite a distance of the concrete being already down on the south side of the block between Gary avenue and Thomas street, and the same side of three other blocks is nearly ready to receive it.

Clyde Brasher of Pomona, one of the old stagers as postal clerk on the Los Angeles and El Paso run, passed through west on his return trip Monday afternoon, and reports it as a kind of "Hades-reminding" temperature on the desert.

A few blackberries are beginning to appear in market.

George Osgoodby, famous throughout the Union as the author of the Murchison letter to Lord Sackville West in October, 1888, is about to remove to San Francisco. Mrs. Osgoodby and her son have gone to San Diego county for a few months.

A. I. Stewart has sold his residence on Fourth street to John Johnston.

The growth of the olive-growing industry is one of the marvels in the horticultural world. In the past three years over a million olive trees have been shipped from Pomona alone to other parts of California for planting in orchards, and when the present planting season will have closed next month it is likely that there will be over 700,000 more olive trees planted than there were in January last. Thousands of acres where there was little or no irrigation possible in Southern California have been set out to olive orchards, because the olive tree is very hardy, adapts itself well to hard, dry soil and demands comparatively little attention.

James J. Coyle, who went to Egypt from Pomona in 1891, in the interests of The Los Angeles Times, and who has a relative and near friend in captivity in Soudan by the armed forces of the Mahdi, is planning another trip to Egypt in the hope of there being able to get up a small expedition up the river Nile to Soudan and then to rescue the friend of Mr. Coyle now in slavery. Mr. Coyle says that his previous trip to Egypt was not a success because when he got to Cairo he found the cholera a universal scourge along the Nile and boats and help could not be had to carry out the plans he had so fondly cherished for years. Mr. Coyle says he holds certain secrets about the defenses of the Mahdi in the Soudan that will make an expedition of rescue there easier by him than anyone else. He admits that it is a big scheme and an awful risk for him and his friends, but he means to go forward as soon as he can leave his business here.

ECHO MOUNTAIN.

Crowds of People Who Daily Scale the Heights.

ECHO MOUNTAIN, May 7.—(Special Correspondence.) A surprisingly large amount of travel continues to glide up the steeps of Mt. Lowe. Though the tourist season is well over, there are many still lingering in Southern California, and sooner or later all find their way to that Mecca of Southern California.

Those who remained over night, in addition to the permanent guests, were: Mr. and Mrs. William Mack, South Bend.; C. H. Blakeley and Siland, Chicago; Mr. and Mrs. Herbert W. Knight and Frank M. Knight, New York; Mr. and Mrs. E. V. Van Norman, San Diego; James H. Carcourt, San Francisco; C. B. Rhodes, Riverside.

Rev. Dr. Voorsanger of San Francisco, who is now lecturing in this city, visited the mountains with Rev. A. W. Edelman of Los Angeles.

W. H. Binnian of Peorio, Ill., representing that great combine, the American Strawboard Company, and also one of the great manufacturers of headers, was a Monday visitor.

Frank C. Crandon, Tax Commissioner of the Chicago and Northwestern Railway Company, and also secretary of the board of trustees of the Northwestern University at Evanston, Ill., was a visitor.

A Raymond excursion, numbering about sixty will visit Echo Mountain. The Redondo Hotel Company will send up the Rebagliati Spanish Quintette in honor of the occasion, and will present 1000 carnations to the guests.

MEMORY.

As a perfume doth remain
In the folds where it hath lain,
So the thought of you, remaining
Deeply folded in my brain,
Will not leave me; all things leave me;
You remain.

Other thoughts may come and go,
Other moments I may know
That shall waft me in their going
As a breath blown to and fro.
Fragrant memories; fragrant memories
Come and go.

Only thoughts of you remain
In my heart, where they have lain,
Perfumed thoughts of you, remaining,
A hid sweetness in my brain.
Others leave me; all things leave me;
You remain.

—(London Athenaeum.

NOCTURNE.

The sun that hurts his lovers from on high
Is fallen; she more merciful is nigh,
The blessed one whose beauty's even glow
Gave never wound to any shepherd's eye.
Above our pausing boat in shallows drifted,
Alone her plaintive form ascends the sky.

O sing! the water-golds are deepening now,
A hush is come upon the beechen bough;
She shines the while on thee, as saint to saint,
Sweet interchanged adorings may allow;
Sing, dearest, with that lily throat uplifted;
They are so like the holy moon and thou!

LOUISE IMOGEN GUINEY.

Tissue Paper. Langstadter, No. 214 South Broadway.

SAN BERNARDINO COUNTY.

BIDS FOR CONSTRUCTION OF LYTLE CREEK BRIDGE.

Joint Southern California Fire Organization—Coming Masonic Celebration—Trouble Over Some Land.

SAN BERNARDINO, May 7.—(Special Correspondence.) At the meeting of the Board of Supervisors bids were opened on the construction of a bridge across Lytle Creek on Colton avenue, and also a bridge in San Timoteo canyon. The bridge over Lytle Creek is an improvement that is very much needed and will be a great advantage to people visiting at Colton who wish to drive in here on business on this thoroughfare, which has recently been put into excellent shape by building it up with a clay soil for nearly the entire length. With the proposed bridge to assure an easy crossing of Lytle Creek at all seasons, this boulevard would become a popular drive between the two cities and be of great use to both. The bids were as follows:

Wrought Iron Bridge Company of Canton, Ohio, San Timoteo bridge, according to Barmann plan, $1470, with L. C. bridge; according to the Sawyer & Arthur plan, $1439; according to the W. I. B. Company plan, $1541. Lytle Creek bridge, in conjunction with San Timoteo bridge, $3986; the same alone, $4136. If the San Timoteo contract alone is awarded, add $300 to the accepted figure; accompanied by certified check for $650, C. W. Paine, agent, Highland.

Sawyer & Arthur's bid on the proposed Lytle Creek bridge, $3642, accompanied by plans and certified check for $380. They also bid on the proposed San Timoteo bridge on the Barmann plan, $1200, and on their own plan, $1107.86, accompanied by check for $120. Either of San Timoteo plans in conjunction with Lytle Creek bridge will be $100 reduction on figures given.

D. P. N. Little's bid on San Timoteo bridge, Barmann plan, was $1200, and on Sawyer & Arthur's plan, $1025, with 2 per cent. off if let in conjunction with the Lytle Creek bridge, accompanied by check for $120. Bid on proposed Lytle Creek bridge according to plans and specifications accompanies bid. Propositions No 1, $2448; No. 2, $2525; No. 3, $2576; No. 4, $2665; No. 5, $2603; No. 6, $2579; No. 7, $2731; No. 8, $2831; No. 9, $2581; No. 10, $2656; No. 11, $2708; No. 12, $2795; No. 13, $2644; No. 14, $2743; No. 15, $2795, No. 16, $2890; No. 17, $2889; the difference in the bids being the difference in diameter and thickness of iron of the foundation cylinders, and each cylinder longer than specified to be an additional $5 per foot for such addition; accompanied by check for $300.

FIRE ORGANIZATION.

Redland's fire department has been working for some time to effect an organization for competitive and social purposes of the different fire departments of Southern California, and yesterday they met by appointment several delegates here and organized with the following officers: O. D. Collins, Redlands, president; A. G. Jackson, Redlands, and G. W. Bates, Santa Barbara, vice-presidents; Edimund M. Burk, Santa Barbara, secretary; M. A. Bayley, Colton; G. W. Strong, Pomona, and A. J. Myers, Santa Monica, trustees. O. O. Collins was chosen delegate to the national convention. The delegates go to Redlands in the tally-ho today to accept the hospitality of that city, view Smiley Heights, and have a good time in general.

TOWN TOPICS.

The Masonic fraternity of this city has commenced preparations for a celebration of St. John's day on Monday, June 24.

J. L. Showalter of Halstead, Kan., where the cyclone killed so many last week; Rev. David Gaenz of Newton, Kan., Hiram Leisy of Wesner, Neb., and Rev. S. F. Springer of Berne, Ind., are visiting this section, and, under the pilotage of J. W. Tibbot of Rialto, are looking for a spot on which to locate a colony.

A marriage license was issued this morning to Herbert Alger Hargraves, native of New Hampshire, aged 28 years, and Camille Augusta Geruich, native daughter, aged 22 years, both residents of Redlands.

Complaint was filed with affidavit this morning by George C. Hagar vs. J. Sternberg, et al., claiming a dozen lots of land in the Ontario tract, on which the defendants are growing barley, and plaintiff wishes a restraining order to prevent defendants from removing the grain from the land. Judge Otis ordered all hands to appear before him Monday, May 13, to talk it over.

There will be a monster Sunday-school mass-meeting of all the churches at the pavilion on Sunday, May 19, when they will have a sort of a May festival on Sunday-school lines.

At the meeting of the Board of Education last night the resignation of E. D. Elliott as secretary was accepted, and John Anderson, Jr., was elected to fill the place at a salary of $10 per month.

H. M. Stocking, a prominent capitalist, lumberman and politician of Eau Claire, Wis., was in the city last night. Mr. Stocking is stopping at Palm Spring with his only son, who was stricken with consumption while attending Stanford University. He was entertained at the Arrowhead Club last evening and met a number of our leading citizens.

SANTA BARBARA.

Fourth of July Will be Properly Celebrated.

SANTA BARBARA, May 7.—(Special Correspondence.) A large and enthusiastic meeting was held at the City Hall Monday night to discuss the advisability of having a Fourth of July celebration in Santa Barbara. Mayor Holloway was made chairman and A. E. Putnam, secretary. Though the question was fully considered, there was not a voice in opposition to the subject. A committee consisting of the following-named persons was appointed to decide on a plan of action and report Monday evening, May 13: Messrs. Frink, Diehl, Burson, Ott and George.

If indications are a criterion the Santa Barbarans intend to celebrate America's natal day commensurate with the occasion, and in accordance with their well-known ability for arranging festivals and celebrations.

Under the leadership of the Santa Barbara Press the citizens of this place are beginning to discuss the matter of this city owning its own waterworks. The general opinion prevailing is that the city should control its own water supply, and the indications are that the question will be submitted in the near future to the electors of Santa Barbara.

SANTA BARBARA BREVITIES.

H. Livingston Center of New York has taken up his residence in Santa Barbara for the summer.

F. J. Crank of the Rose Hotel, Ventura, has been in the city for the past few days arranging with hotel proprietors here for the Hotel Men's Convention of Southern California, to be held in Santa Barbara June 18.

J. D. Cuthbert of Sloan's Carpet Company of San Francisco is in the city on business.

A Raymond excursion of fifty-four persons will arrive in Santa Barbara on the 17th. After visiting the cities in Southern California the excursion party will divide, some of the excursionists going to Yosemite and some to Alaska. The excursionists will make the Arlington their headquarters during their sojourn in Santa Barbara.

A stage party consisting of J. E. Atwood and wife, Mrs. H. M. Atwood and Mrs. C. E. Conant, all of Connecticut, left this morning (Tuesday) via the mountain road for San Francisco. These mountain parties are becoming quite fashionable.

Word has been received here that Miss Phoebe Lee Hosmer of the University of California, who is attending the lectures at the University of Leipsic, has been admitted to the pedagogical "seminar," under the jurisdiction of Prof. Dr. Volkelt. This "seminar" is a very exclusive institution, and it is difficult for men to get permission to attend. Miss Hosmer is very well known in this county, having been connected with its public schools and also having taught in the Santa Barbara High School.

Harry Clark was acquitted of the charge of having maliciously killed the chickens of Domingo Grandono.

J. Brennan, proprietor of the New Morris House, left today (Tuesday) for Cleveland, O., via Ogden. Mr. Brennan expects to be absent from Santa Barbara two or three months.

Capt. Charles Now, accompanied by his daughter, Mrs. F. L. Partridge, leaves today for New York via the Southern Pacific and Union Pacific.

M. Govett and wife, who have been domiciled for some time at the Arlington, left this morning for France, via the Santa Fe and Michigan Central for New York.

Mrs. A. E. Demaston and son have departed for their home, Tyndall, S. D. Mrs. Demaston expects to spend a few days in Los Angeles.

SANTA MONICA.

Town Trustees Transact Routine Business—The Proceedings.

SANTA MONICA, May 7.—(Special Correspondence.) The Town Trustees met in regular session last night and put in a busy hour on public affairs. The license ordinance was amended as to clubrooms, the section relating thereto being repealed. Preliminary steps were taken toward adopting the sewer plans. The order of business transacted was as follows:

The Finance Committee reported upon a specially large list of claims, all of which, except the quarterly bill for rent, were approved by the entire committee. The bills were all authorized to be paid, and amounted to $1589.88. They include the monthly salaries, water, electric lights, rent, etc.

Marshal Dexter was granted a short vacation, during which private business will take him to San Francisco.

E. Gambrey was granted license for a shooting gallery at No. 148 Ocean avenue.

H. C. Aiken applied for a clubroom license to be operated at No. 128 Utah avenue, which, upon motion, was laid over until next meeting.

S. Jackson made verbal application for a reduced hotel license on account of the provisions of the license ordinance as applied to hotels. The proposition led to some rather lively discussion, but no action was taken.

An ordinance was introduced adopting the Lambie sewer system plans reported to the board in March. It went over to the next meeting.

A resolution was adopted authorizing the clerk to advertise for bids for street sprinkling for one, two, three or five years.

An ordinance, No. 206, was introduced permitting saloon licenses to be paid in two equal installments, one in cash, the other on August 2. This is the method now in vogue. The ordinance was adopted by the votes of Lewis, Vawter, Jones and Carillo over that of Roth.

An ordinance, No. 209, amendatory of the license ordinance, was introduced, and, striking out the provision for licensing clubrooms, was unanimously passed.

On account of the coming G.A.R. encampment Mr. Lewis moved that Seventh street Park be mowed and a fountain be supplied for the center. The question was divided, and the Street Superintendent was authorized to clean the park as requested.

Justice Wells, on behalf of a committee from the W.C.T.U., asked that permission be granted Mrs. Moore to bake and sell bread without a license; also that a curfew bell be provided, and a drinking fountain be placed on Ocean avenue, near the bandstand. Adjourned.

Enigneer James read a letter from Edgar L. Swaine, resident engineer of the Southern Pacific, upon the proposed opening of Third street across the railroad tracks. Mr. Swaine declares the proposition wholly inimical to the road's interest, and says the road will therefore oppose any such action.

Live Stock in England.

(I. C. Lilby in American Cultivator:) In my connection with the farmers of New England for many years I have always counselled husbanding our live stock interests, regarding it only a question of time when the production of beef would be resumed by our New England farmers. The present outlook, with a shortage of cattle in nearly every country in the world, substantiates the idea and should be a lesson to our farmers. There is no satisfaction in reading these advancing market reports, quoting beef as king in the price of all the farm products, unles we have some beef to sell or some catttle maturing.

This condition of affairs can be remedied partially by Massachusetts farmers, who live in close proximity to Brighton market, where cattle and working oxen can be purchased at low prices. In the rural districts, however, farmers must commence again by raising calves.

I do not regard this flurry and advance in the price of beef and mutton as simply a temporary fluctuation in the market, but I think it is rather the ruling of that great law of supply and demand, which it will take several years to equalize. These forerunners of better times for cattle men should be hailed with joy by all. Who cannot remember the great prosperity of Eastern farming before the West robbed us of our profitable live stock interests?

The magnificent and growing West worked mischief in more ways than one to New England interests. Not only did the West take away our most profitable business in raising cattle and sheep, but by highly-colored representations Western men got their hands into the money tills of the East to such an extent as to cripple New England farm operations. This condition of affairs has rapidly changed of late. Capital, like the prodigal son, is coming back to the East, but so sickly in some instances as to need the fatted calf of sound Eastern investments to recover anything like its former self.

I think we can see, behind the clouds that are fast dissolving into mist, better times ahead for Eastern farmers. Those who have held on to their old homestead farms are to have their turn once again.

Growing Berries.

David Reese, president of the Florin Fruit-growers' Association, says in the Sacramento Bee: There is business enough in the berry line to employ 1000 families in the neighborhood of Florin. Denver alone can use all the berries this county can raise. They use five carloads a day. They get them from Arkansas and Northern Texas. The berry is very much inferior to that grown here. Denver can take all our surplus, and when we can ship for 90 cents we surely are not considering rates ranging from $1.75 to $2.50.

There are from 120 to 130 growers in this association. There are probably from sixty-five to seventy acres in berries and several times as much in grapes and deciduous fruits. From the acreage now in berries we can, when berries are in their prime, ship on an average nine or ten carloads a week. The best shipping berry is the Triumph. The best producer is the Jessie berry. It is a heavy berry, large and finely colored, but will not carry. It is the best berry for local trade, being of excellent flavor and quite showy. An ordinary family of a man and wife and five or six children can cultivate five acres, and it will yield them a good living. They need about three windmills to pump water sufficient for irrigation. There is a never-failing supply of water a few feet below the surface. A gasoline engine is the best and cheapest mode of pumping. Sometimes there will be a day or two of calm, and then the berries suffer for a lack of water. I have a six horse-power gasoline engine which runs a four-inch pump to its fullest capacity. It is sufficent to irrigate twelve acres, and costs $1.40 a day to run it. That is, it uses ten gallons of gasoline a day, and it costs 14 cents a gallon laid down at my place.

Most of the labor performed in the berry patches is performed by whites. A few Japs and Chinese are employed, but they are being steadily replaced by white labor. Formerly all the labor in the vineyards was performed by Mongolians; now it is nearly all done by whites. During the past few years several families have moved into the neighborhood of Florin, purchased five or ten acre tracts, put them in berries and are prospering.

California Peaches.

(Industrial Argus:) The superior flavor of California peaches grown in protected valleys is admitted. The warmer the valley, as a rule, the finer the flavor. It is true that the peach thrives near the ocean; it is also true that flavor is sacrificed to size under such conditions. Thousands of people eating peaches grown on the lowlands have returned to the East declaring, and truthfully from their experience, that the California peach in no wise compares with Eastern grown fruit. Apples, pears, quinces and many other fruits attain higher conditions near the ocean, while peaches, apricots and many others do not, and the sooner we learn and respect nature's laws in planting and respect people who decline to call a pumpkin a peach the better understanding will prevail. There are thousands of people in the East who will yet grow California pumpkins because the business pays and cows like them. Other thousands will come and grow peaches, both for profit and pleasure of eating. See to it that the pumpkin-raisers go to pumpkin-growing reginos and thrift and cnotent will follow.

Beecham's pills are for biliousness, bilious headache, dyspepsia, heartburn, torpid liver, dizziness, sick headache, bad taste in the mouth, coated tongue, loss of appetite, sallow skin, etc., when caused by constipation; and constipation is the most frequent cause of all of them.

Go by the book. Pills 10¢ and 25¢ a box. Book *free* at your druggist's or write B. F. Allen Co., 365 Canal St., New York.
Annual sales more than 6,000,000 boxes.

Some women save their time.
" " " money.
" " " clothes.
" " " strength.
The wisest woman saves all.
She uses Pearline.

LOS ANGELES INCUBATORS and BROODERS
Are the best. See them before buying.
POULTRY SUPPLIES—
Bone Cutters, Alfalfa Cutters, Shell Grinders, Spray Pumps, Caponizing Sets, Drinking Fountains, Poultry Books, etc. Catalogues Free
JOHN D. MERCER, 117 E. Second st.

PIONEER TRUCK COMPANY
No. 3 Market st., Piano, Furniture and Safe moving; baggage and freight delivered promptly to address. Telephone 137.

If any one, or his wife,
Wants
anything,
or
Help
of any kind,
or is seeking
a
Situation,
or has anything
For Sale,
or property
To Let,
or
For Exchange,
or has
Lost or Found
anything, what is he to do about it? Why,
Advertise
in the
Los Angeles Times.

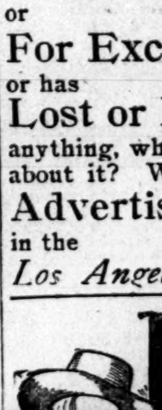

PET CIGARETTES
ARE THE BEST
CIGARETTE SMOKERS
who care to pay a little more than the cost of ordinary trade cigarettes will find the
PET CIGARETTES
SUPERIOR TO ALL OTHERS
Made from the highest cost Gold Leaf grown in Virginia, and are
ABSOLUTELY PURE

CITY BRIEFS.

We have just received another large assortment of those school pictures, at $1 each for picture, frame and glass. This is a special offer and inducement to school-teachers. Large variety of all prominent people—authors, statesmen and literary celebrities. Sanborn, Vail & Co., No. 133 South Spring street.

When advertisements are backed up by strict truth there can be only one result — crowded house. Desmond's, in the Bryson Block, is the busiest place in town just now and it's all owing to his immense bargains in straw hats, summer underwear, etc., etc. See his two bargain straw hat windows today.

There never was so much enthusiasm created by any sale as the "Straw Hat Sale" which was commenced last Monday at Desmond's, No. 141 South Spring street, in the Bryson Block. Be on hand early today to secure your share of these wonderful straw hat bargains.

A large sectional map of the nine southern counties of California, elegantly mounted, given away with one year's subscription to the Daily Times, or with one year's subscription to the Saturday Times and Weekly Mirror, and $1 additional.

Straw hats, new prices, new ideas, all prepared for the first warm weather rush. Today at Desmond's, in the Bryson Block, will be an exceptional day for value and high qualities, of which Los Angeles's shrewd shoppers can avail themselves.

Three hundred mixed voices wanted for the rendition of "Stabat Mater" at the Los Angeles Theater. Make application to Blanchard-Fitzgerald Music Company Wednesday and Thursday mornings at 10 o'clock.

We have just received another assortment of 100 of those framed photographs at 75 cents each; framed in white and gold, and cream and gold. Good selection of subjects. Sanborn, Vail & Co., No. 133 South Spring street.

Arcadia Chapter, O.E.S., will give a social dancing party Saturday evening, May 11, at Masonic Temple, corner of First and Spring streets. Tickets may be procured from members of the order.

There will be a musical recital on next Friday evening at Bartlett's Music Hall under the auspices of Mrs. Harvey. Music-lovers will hear a sweet echo from some of the grand old masters.

Always expect better value in hats, shirts, underwear, hosiery, collars, cuffs, etc., etc., at Desmond's in the Bryson Block—you'll never be disappointed.

The remains of Mrs. Helen M. Hubbell, which were embalmed two months ago by C. D. Howry, were shipped yesterday to Lowell, Mich., for interment.

The remains of A. L. Robinson, who died last Tuesday at Monrovia, were yesterday shipped by Kregelo & Bresee to Monitou, N. B., for interment.

Get your visiting cards at Sanborn, Vail & Co.'s, the leading stationers. Plate and 100 cards $2. Die work a specialty. No. 133 South Spring street.

For tally-ho rides to Pasadena, Baldwin's ranch and San Gabriel Mission, register your name at the St. George stables, No. 510 South Broadway.

Lillias hats, a few choice ones left, an unusual opportunity to secure genuine imported hats below cost. Broadway, corner of Fifth.

Don't miss it. What? Why, Desmond's straw hat sale which is now drawing immense crowds to No. 141 South Spring street.

If you want a nice, stylish shoe that will wear, at reasonable prices, try The Queen Shoe Store, No. 162-164 North Main street.

Kregelo & Bresee, funeral directors, corner Sixth and Broadway. Open day and night. Lady attendant. Telephone No. 243.

The Investor, G. A. Dobinson, editor, published Thursdays. On sale at news stands.

Bloeser sends after, cleans, fits and relays carpets, 456 South Broadway; tel. 427.

You'll never know what good coffee is till you try it at Koster's Cafe.

Bloeser cleans carpets, 456 S. Broadway.

Men's shoes only. Barden's, 150 N. Spring.

Turkish baths, No. 230 South Main street.

Steam carpet cleaning, 456 S. Broadway.

Simpson's grand organ recital May 14.

Murrietta olives at Althouse Bros.'

The American Bank and Trust Company yesterday obtained judgment against F. A. Weinshank for $204.80 and costs of suit, in Justice Owens's court.

The meeting of the San Antonio Fruit Exchange men with Mr. Day, of the firm of Sgobel & Day, will take place at 1:30 p.m. today in the assembly hall at the Chamber of Commerce.

There are undelivered telegrams at the Western Union telegraph office for John C. Berg, A. F. Gaylord, Thomas W. Heatly, Robert Barry, W. B. Broadwell and Dr. B. J. Zadzeuse.

The Chamber of Commerce annual banquet bids fair to be well supplied with guests. Over 100 tickets have already been taken, more than have ever been disposed of at such a length of time before the event.

At the Church of the Unity, Rabbi Voorsanger will give his second lecture this evening on the subject, "The New Woman; Who She Is, What She Is, and Where She Is." The lecture is for the benefit of the Associated Charities.

PERSONALS.

W. P. Morgan, capitalist and wholesale jeweler of San Francisco, is in town.

Harry Nordman of San Francisco is visiting in town, accompanied by his wife.

Oliver C. Carle of Santa Paula is about to take up his residence in Los Angeles.

Charles Parsons, an attorney of National City, intends to remove shortly to Los Angeles.

Will A. Lapham, A. C. Brace of New York, and Miss Olyre Lapham spent several days last week at Fernando with Miss Lee Elmore.

George W. Burton, formerly managing editor of the Los Angeles Herald, and for the past two years publisher of the San Francisco Grocer, has traded that journal for the Los Angeles Commercal Bulletin, and again taken up his residence in this city.

H. J. Waters of Oakland, chairman of the Transportation Committee of the California Christian Endeavor State Union, is in the city in the interest of the State convention of that organization, which is to be held in Sacramento May 23 to 26 inclusive. He will meet the local Endeavorers today, and go to San Diego tomorrow morning.

When Baby was sick, we gave her Castoria.
When she was a Child, she cried for Castoria.
When she became Miss, she clung to Castoria.
When she had Children, she gave them Castoria.

SEASIDE PICNICS.
Schools, colleges, societies, enjoy your outing at Santa Monica, Long Beach or San Pedro. For special rates and special trains see Southern Pacific Co., general office 229 South Spring st.

Dr. Edward J. Hadfield
Physician and surgeon, 210-211 Bradbury, Tel. 125. Residence, 539 Olive, Tel. 1168.

A CHEAP FAMILY STILL.
For distilling drinking-water. Get circular. F. E. Browne, No. 314 South Spring.

DR. M'CLELLAN, Hotel Broadway, Tel. 1696.

Highest of all in Leavening Power.—Latest U.S. Gov't Report

Royal Baking Powder
ABSOLUTELY PURE

National Guard Headquarters.

At a special meeting of the directors of the Board of Trade held yesterday afternoon the secretary was directed to send a dispatch to Gov. Budd, reading:

"Newspapers report possibility of removal of brigade headquarters National Guard to Fresno. Los Angeles being railroad center we believe headquarters should be here, and earnestly petition Your Excellency to so order."

The directors also indorsed the preamble and resolutions heretofore adopted by the Chamber of Commerce urging acontinuation of the work of the United States Geological Survey in Southern California.

Important if True.

Some one, who is either crazy or a misguided wag, writes to The Times a poorly spelled letter, the burden of which is a criticism of the San Francisco police and of the people who believe that Durrant is guilty as charged. This individual supplements the assertion that Durrant is innocent by the surprising one that he himself is the red-handed murderer of the two girls. The writer of the letter says that after he killed the girls he walked the streets of San Francisco unmolested, and came down in the broad light of day, and is yet at large. Though the writer and self-confessed murderer does not give his address, he signs the letter with his name, "A. Mudd, M.D."

CAMPBELL'S

Colossal Curio Sale.

Still Continues and People Going Back East Are Getting Their Souvenirs Cheaper Than Ever Before.

This is the third month of our closing-out sale. We still have plenty of nice goods left. This week we make a specialty of pins and rings set with opals, Arizona rubies, turquoise and fire stones, ranging from 65c. to $5. We have all kinds of stones unmounted from 50c. up. Indian baskets, blankets and moccasins less than wholesale; shells, sea mosses, fern and flower books from 10c. to 75c. We make the finest line of Mexican goods in the city. Senor Cervantez, the famous leather-carver, works for us. He makes purses, belts, chatelaines, cardcases, etc., to order with monograms. Call and see him work and leave your orders. We save you 20 per cent. in these goods. Don't forget the place. Campbell's Curio Store, 325 South Spring st.

Cut Rate Fire Insurance.
Bring your policies to the office of A. C. Golsh, No. 147 South Broadway, corner Second, and get a guaranteed policy at less than half price in the best companies and money in the bargain.

Good Coffee.
If you are a lover of good coffee, get it fresh-roasted. See our Giant roaster at work. Java and Mocha, 35c lb. Economic Store, No. 305 South Spring street.

Cut Rate Fire Insurance.
Bring your policies to the office of A. C. Golsh, No. 147 South Broadway, corner Second, and get a guaranteed policy at less than half price in the best companies and money in the bargain.

A HOT-AIR FURNACE,
Adapted to this climate, cheap, self-cleaning, durable, economical. Three hundred city references. Sold on approval. F. E. Browne, No. 314 South Spring.

'TIS a boon to the baldheaded, Smith's Dandruff Pomade.

CUT-RATE wall-paper, No. 328 South Spring street, samples free, at the Chicago, 5c up.

U. S. HOTEL, rooms $2 per week and up.

SMITH'S Pomade cures dandruff.

DR. WARD, 455 South Broadway. Tel. 1421.

"JESSE MOORE" whiskies are unexcelled

A SLIGHT cold, if neglected, often attacks the lungs. "Brown's Bronchial Troches" give immediate and effectual relief.

SMITH'S Pomade cures dandruff.

ASK your druggist for "Over Night Corn Cure." Every box guaranteed to cure.

DEATH RECORD.

SHARP—At his home, No. 161 W. Thirty-seventh street, Rev. John Sharp, aged 97 years 1 month 21 days.

Funeral at Howry's undertaking parlors Thursday, at 9 a.m.

MOURNING hats and bonnets rented; no charge to customers. Zobel's, 219 S. Spring.

C. D. HOWRY
Leading Funeral Director
FIFTH & BROADWAY

Gigantic sacrifices now on

Don't Buy
Any Laces
Any Embroideries
Any Corsets
Until you have seen
BURGER'S
Great Closing-out Prices.

The original cost not considered; must get rid of the entire stock by the end of July. Cost or no cost they have got to go.

50c Summer Corsets at	35c
75c Corsets at	45c
$1.25 Corsets at	75c
$1.75 American Lady at	95c

For shape, style, quality of material and finish they can't be beat.

Embroideries and Laces
At about one-half the usual retail price.

Eastman Bros. & Co.'s Royal Quadrupie Strength, and Warrick Freres's celebrated Perfumes, usual price 50c and 75c per ounce, closing-out price 20c per ounce.

Watches, Jewelry, Toilet Goods
At less than the wholesale price to close out.

Burger's
GREAT CLOSING-OUT SALE
235 S. Spring st., bet. 2d and 3d.

TWO STORES INTO ONE

The Shoe Stock of The Branch Store of Olcovich Bros.,

Of Carson City, Nev., is Being Combined Now With the Stock of the Mammoth Shoe House of This City.

This Enterprising Firm Will Commence Again to Slash Prices and the Public Can be Sure of Big Bargains.

Messrs. Olcovich Bros. Have Decided to Discontinue the Sale of Shoes at Their Department Store at Carson City, Nev.

Their entire shoe stock is being shipped here and being opened now, and will be sold to the public at prices never heard of before. This means a loss to the owners and a gain to the public.

Everybody will get a bargain.

The steady advance in prices of leather goods in the East will make this a more opportune and doubly profitable sale for the public, because the raise don't affect the sale at all. The goods are here and must be sold. Sixty days is the limit wherein these goods must go.

The people of Los Angeles have a snap before them, as they will buy goods below factory prices.

Everybody in need of footwear should in justice to themselves call at the Mammoth Shoe House, where this sale takes place. This great shoe house is located at 315 and 317 S. Spring street, between Third and Fourth. It was always a very interesting place to shoe-buyers, but is now more so than ever. Supply yourselves now while you have this great opportunity to save money.

If you don't need them now, you will need them later on. Everybody must have shoes.

In this great shoe sale some remarkable cuts will be made in prices.

Ladies' Oxford Ties will be offered for $1, which cost in every other store $2.

Ladies' Button Shoes in late toes and shapes will be sold from $1 upwards.

Those Ladies' Dongola Button Boots sold during this sale at $1.50; used to be $2.50.

This lot of shoes contains 400 pairs of ladies small sizes button shoes, 2, 2½ and 3's, with plain toes, which will be sold at $1.50, $2 and $2.50. The small sizes are not of the latest styles toes, but they are handturned, the best of French kid and used to sell from $4 to $6 a pair. Ladies with small feet who don't care for latest pointed toes will find here a genuine bonanza, because better shoes than these 400 pairs are not made.

Outside of these 400 pairs just mentioned the whole stock shipped here, to the value of $15,000, is of the latest styles, latest toes, patent diamond tip and will satisfy any taste. The shoes shipped here for sale must be inspected, as a newspaper cannot describe all styles and qualities.

Most everybody can be pleased.

These Carson goods also contain several cases of misses tan lace shoes from 11 to 2's. They are now $1.25 a pair; original price $2.50. They are the latest style and were intended for the finest trade. There are also among these Carson goods 3 cases of Ladies' Tan Oxfords which will be sold at 75c a pair.

In men's shoes there are also big bargains. The firm of Olcovich Bros. had the finest store in the capital city of the State of Nevada, and all the goods shipped from there are first-class in every respect and of the most durable qualities.

If there are any persons living here who used to be residents of Carson City, Nev., they can recollect that the firm of Olcovich Bros. kept nothing but first-class goods.

These persons, if any living here, and who know the reputation of this firm, can all assure you that everything Olcovich Bros., say is just so.

They have in men's goods too many different style to enumerate them here.

They have kangaroo shoes, and calf shoes, bcycle shoes and house shoes, street shoes and dancing shoes. Good shoes to be sold from $1.50 upwards, and the only way to get a bargain is to go to the Mammoth Shoe House and investigate this sale.

This store will also fill mail orders very carefully; so people living in the interior can also have the benefit of this sale.

Everybody is invited by the proprietors and everybody is welcome whether they buy or not.

We mention again the location of this store. It is the Mammoth Shoe House, located at No. 315 and 317 South Spring street, between Third and Fourth.

Colossal.

Far beyond our expectations; immense preparations made inadequate to meet the demand; the people thoroughly aroused to their interests; standing-room at a premium the entire day yesterday. Such silk selling has never been experienced in the far west before; a whole week's business crowded into a single day. In these busy times very little space allowed for comment, but "En Passant" would say a word in apology to those whom we were unable to serve during yesterday's rush, and assure them, no matter what proportions the crowd of today may assume, they will be served promptly, as we have made ample preparations for every contingency.

Our Great Shoe Sale

Is making heavy inroads on the stock, but we yet display unbroken lines. The best makes of men's shoes, manufactured especially for the finest trade, at absolute cost, is what the people discover here and appreciate. Today we add a new line of leaders to the list that bids fair, if possible, to make it more interesting.

Ladies'.

Ladies' fine tan goat Oxfords, in all the latest toes, the $2.25 kind for **$1.50.**

Ladies' tan crome kid, Prince Albert Oxfords, with large buttons, hand-turned soles and razor toe, worth $3.25, for **$2.50.**

Ladies' tan vesting top, southern ties, genuine hand-turned soles, in all the latest toes, were considered a bargain at $3.35, now **$2.50.**

Ladies' tan crome kid southern tie, razor or narrow square toe, Wright & Peters's leading $5 shoe for **$3.50.**

Men's.

Men's tan Russia calf, hand-sewed welt, in congress or lace, cut today from $3.50 to **$2.95.**

Men's Russia calf, with the new wing tip, hand-sewed, razor toe, cut from $6 to **$4.00.**

Men's tan Russia calf, hand-sewed, with large buttons, the finest shoe made; considered a bargain at our regular price, $7.50, now **$5.90.**

Such prices cannot last long. Take a hint and get a supply while you can.

19c—Such Silk selling, such dress material and such prices may not reoccur in the next decade; polka-dot India Silk, Pongee Silk and Tan Grenadine.

29c—Figured India Silk, checked, striped and plaid Wash Silk, 27-inch Pongee Silk, fancy Crepe Silk and plain colored India Silks, just a little over half their value.

39c—Glace Silk, Taffeta Silk, Brocaded Silk, Brocaded Novelty Silk, Swivel Silk, Pekin Striped Silk and Black and White India, Japanese, China and extra nice figured India Silks; simply marvelous for the price.

75c—Cheney Bros.' Twilled India Silk, the $1.25 to $1.75 kind; high-grade illuminated Novelty Silk, hair-line stripe Surahs, Taffeta, Fancy Silk, Crepon Silk, Fancy Plaid, Crystal, File and Black Satin Duchess.

35c—Fine French Serge, black sicilian, double warp henrietta, and fine French cashmere; we place on sale today.

50c—40 pieces black novelty dress goods, fresh arrivals, just in time to add to the increasing interest of our great sale, they may last all day, but we doubt it.

65c—Those Priestley designs in black novelty dress goods; for another day we include the 80c, 90c and $1 grade, up to date in every respect save price.

95c—Black Crepons, Colored Crepons, elegant new novelty dress goods, silk grenadines, fancy striped grenadines and Trilby mixtures, all join in the bargain chorus today.

All our extra fine Crepon Novelties, worth $3, $3.50 and $3.75 the yard, your choice today $2.50.

Linens.

Our Linen stock admits of no equality; stands away above them all in value; today we make an interesting run; the things that smack of bargains most is Turkey Red Damask, an extra quality; today 25c

Bleached, unbleached and half bleached fine German Linen Damask, soft finish, handsome patterns; every fibre linen, 50c

A very fine line of Double Satin Damask as white as newly-fallen snow; 2 yards wide; choice patterns; now per yard $1.00

150 dozen Huck and Damask Towels, hand tied, knotted fringe, extra large size; usually sell for 40c; our price today each 25c

Veiling.

White Silk Illusion, double width, 15c.

Plain Tuxedo Veiling, single width, 15c.

White Tuxedo Veiling, with chink dot, in all the late meshes........20 and 25c

Double-width Tuxedo Veiling, the popular kind, in white, with chenile dots, ...40 and 50c

Wash Goods.

Another shipment "Crep d'Picardie" beautiful wash fabric, handsome design, beautiful colorings, hard to distinguish them from imported challies; our price during the sale 5c

Several cases "Crinkle Crepon," the newest cotton fabric out, the full assortment here for 8 1-3c

"Royal Plisse," the goods you read about in all the journals; you may get them elsewhere in a month from now; we introduce them to the trade at..12½c

"Batiste d'Swiss," the greatest value on the market; the usual price is 12½c to 15c; today we cut it off in any lengths you need for 10c

Notions.

Hand Bags, all leather, with outside pocket, extra quality, for........65c

Shell Hairpins, with fancy gold and silver tops, perfect beauties, for....25c

Silk Belts, in all colors, with silverine and oxidized buckles....from 25c to $1.50

Fancy Tinsel Belts, with silvered buckles, special 25c

A. HAMBURGER & SONS, 135 to 145 N. Spring st.

Our Great Sale of Untrimmed Hats

Caught the crowd yesterday. To see brisk buying you ought to visit our Millinery Department; many new lines added to the list of specials for today, and another shipment of Leghorns.

Parasols.

Four special lines on sale today the finest Sunshade in black sublime silk, natural sticks, paragon frame, special today $1.00

100 Parasolettes, black ebony handles, deep ruffle, silk lined and silk cover, for $1.00

87 fine white India Silk Sunshades, the kind we cannot get enough of; we expect to sell them all today; our price $1.50

Finest collection of White Parasols outside of a manufacturers' office, prices range from $1 to..$20

Crystalware.

Our sale of Crystalware attracted an immense crowd yesterday; we intend to keep up the interest here as long as low price has the desired effect. Our china sets of 100 pieces at $8.50 caught the crowd; 50 sets still on hand, the price remains unchanged today.

Cooking utensils ordinarily sell rapidly, but our cut rate this week makes them move at a rapid rate.

Baby Carriages.

Immense stock and very finest collection. A large manufacturer's entire line, beautifully upholstered, nicely finished and the newest improved wheels; being a side line with us we only charge a small commission on manufacturers' list, hence the rapidity of the sales. See these goods.

Boys' Suits.

Boys' Washable Sailor Suits, in heavy duck with deep, square sailor collar, are having quite a run; we are equal to the emergency here, having several hundred suits to arrive yesterday; we fix the price today at **$1.50**

Just as we expected, our expectations more than realized. Yesterday's silk selling the biggest in our house's history. From early morn to dewy eve the yard-sticks fairly flew. Many acquisitions to the list today; every gap made yesterday filled with a new supply. A regular feast of bargains awaits today's visitors.

CLIMAX DRILLING ENGINES
WITH PATENT BALL VALVE AND REVERSE LINK.
For Drilling Oil, Artesian or Gas Wells
This Engine Stands at the Head.
None in the field can compare with it for economy of steam, for quickness of action, ease of reversing, getting rid of water on long lines, strength and durability, or in pleasing the drillers who handle it.
THE CLIMAX —IS— A RECORD-BREAKER.
Kane Oil Co., well No. 24, lot 420, Kane, was drilled 2518 feet in 22½ days; Roy & Archer, No. 5, Kane, 2506 feet in 21 days—the best time ever made in drilling so deep a well. Has pulled tools 2100 feet in less than 3 minutes. Operators who buy one always buy more.
S. W. LUITWIELER & CO.,
200 N. LOS ANGELES ST.,
Los Angeles, Cal.

$15 Fifteen $15
CASH AND
$10 Ten $10
A month buys any lot in the celebrated
Alexandre Weill tract
Up to $300; higher priced lots in proportion. We charge
No Interest! No Interest!
On deferred payments. Maps, price list and all further information can be obtained from
RICHARD ALTSCHUL,
General Agent.
123½ W. Second St., Burdick block.
Electric cars run direct from my office to the tract, which is located on Central ave., between Eighth and Fourteenth streets.

Fur Garments Made New.
Our experienced furrier is now prepared to take orders for new or alteration work, and you can save money by having such work done now — during the dull fur season. Satisfaction guaranteed.
Parisian Cloak & Suit Co.
221 SOUTH SPRING ST.

FOR BEAUTY
For comfort, for improvement of the complexion, use only Pozzoni's Powder; there is nothing equal to it.

Dr. Talcott & Co.
The New York Specialists For Diseases of MEN Exclusively
To show our honesty, sincerity and ability, we will not ask you for
A Dollar Until We Cure You.
We are specialists for every form of Weakness and Private Diseases of Men and nothing else. We have the largest practice in the State, acquired by our skill, moderate charges and honest methods of doing business. We will send a little pamphlet describing these diseases together with rules for diet, &c., securely sealed, free.
Chronic Cases resulting from neglect and bad treatment a specialty.
Cor. Main and Third Sts., over Wells-Fargo Co. Private entrance on Third street.

The Reasons Why....
GAS STOVES
....Are the Best

CONVENIENCES.	SAVINGS.
No coal to carry.	Saves the carpet.
No fires to build.	Saves the furniture.
No kindling.	Saves work.
No dust.	Saves trouble.
No labor.	Saves health.
No care.	Saves time.
No danger.	Saves temper.
	Saves money.

You will surely want a gas stove if you will take the trouble to see one in operation. Do not neglect any opportunity to learn more about this—the cook stove of the present generation.

Los Angeles Lighting Company
457 SOUTH BROADWAY.

The Butler Vegetable Cure
For liquor, morphine, cocaine and tobacco habits. The only guaranteed vegetable cure for these diseases in this state.
Institute, 445½ Spring street, LOS ANGELES.

NEW BOOKS.
"THE CHRISTIAN STATE," 75 cents
By George D. Herron.
"COIN'S FINANCIAL SCHOOL." 25c
For Sale by
STOLL & THAYER COMPANY,
Spring St., Bryson Block.

TRAPS SURREYS PHAETONS . . .
★
Carriages of every Description, Harness, Whips, Robes, etc. Reduced prices for 30 days.
.... SPECIALTIES
Curtis & Reed's hand-made carriage work, ball-bearing axles and rubber tires.
Ohio Buggy Co's Fine Vehicles.
BOTTS & PHELPS,
332-334-336 South Main St.
Westminster Hotel Block.

Auction OF Carpets and Furniture
At Stevens's Auction Rooms, 418 S. Spring st., Friday, May 10th, at 2 p.m., consisting in part of Oak and Ash Bedroom Suits, Chiffonieres, Book Cases, Center-tables, 12 new Oak Extension Tables, 800 yards of new and second-hand Carpets, Toilet Sets, Rugs, Lace Curtains, etc.
Ladies are invited.
C. M. STEVENS, Auctioneer.

E. C. Truesdell, D.D.S.
Artificial Teeth a Specialty.
Difficult and irregular cases solicited. Gold and porcelain crowns and bridge work.
Fine Gold Fillings.
All work first-class in every particular.
Stimson Blk, Rooms 109-110
Third and Spring sts.

Auction!
Wednesday, May 8th, at 2 p.m., at our auction salesroom, 435 S. Spring st., a large consignment of Furniture, consisting of Bedroom Suits, Extension Tables, Chairs, Chiffonieres, Bed Lounges, Couches, elegant solid pieces of Upholstered Parlor Furniture, one elegant extra large Walnut Bedstead, cost new $275; also the entire contents of a 6-room house, moved from 1232 Flower street, for convenience of sale. Ladies invited.
E. A. MILLER & CO.
H. H. MATLOCK, Auctioneer.

FOR— Poland Rock Water. Address Bartholomew & Co., 218 W. First st. TELEPHONE 1113.